The Kingston Daily Freeman

FOUNDED IN 1871. CITY OF KINGSTON, N. Y., SATURDAY EVENING, SEPTEMBER 15, 1923. PRICE THREE CENTS.

MARTIAL LAW ALL OVER SPAIN

Details of First Steps of New Military Government—Dictators Say They Will Get Out as Soon as They Have Instituted Reforms.

By Telegraph to The Freeman.

Madrid, Sept. 15.—General Estelrich, who was appointed premier by the military directory, today declared martial law throughout Spain.

General Rivera, head of the military directory and former commander of the Barcelona garrison, has come to Madrid. His provisional government is now in power, headed by army officers. General Rivera will act as president of the directory, assisted by General Cavalcanti, General Deban, General Farro and General Berenguer.

"It is impossible to say how long the directory will be maintained," said General Rivera. "After its work has been accomplished it will be disbanded and we will go back to the cabinet.

"It is a time of great responsibility for my colleagues, but we believe we have awakened the national soul of Spain and that will save the country."

General Rivera plans to spend some time in Madrid but will maintain his military post in Catalonia.

A dispatch from Barcelona said he was given a rousing ovation upon his departure. The mayor bade him farewell while the crowds cheered.

General Rivera received an Italian naval officer, asking him to transmit greetings from the new government to Premier Benito Mussolini of Italy.

It is understood that the officers of the Cordova garrison have not yet pledged their support to the revolution. General Munzo Neobe, vice president of the directory appointed Senor Depriegos minister of interior.

Workers at Bilbao have proclaimed a strike, but the city is quiet. Elsewhere the Socialists are issuing manifestos protesting against the cancellation of civil authority.

The provincial military governments have taken arms away from the police.

Fears are expressed the Syndicalists may attempt to foment counter-revolution. Labor is in an excited frame of mind.

Ex-Foreign Minister Alba, of the Alhucemas government is said to have fled to Biarritz.

A dispatch from Valencia said that dissensions had broken out among the officers of the garrison.

It is reported at Barcelona that General Rivera may grant Catalonia home rule under certain conditions.

COLUMBIA SHIRT CO. LAUNDRY DEPT. CLAMBAKE

The Laundry Department of the Columbia Shirt Co. will hold its first annual clam bake Sunday, September 16, on Lindermann avenue at 12 o'clock. There will be all kinds of entertainment on hand. Steve Bradley and Henry Riggins will give a debate on Chevrolets followed by a duel, "Barney Google with the Goo Goo Googly Eyes." There will also be a ball game between married men and the single men. The batteries for the single men will be Mike Keegan and Didzik; for the married men, Jake Myers and Charley Kelse. Pete Didzik will give a long talk on "Economy."

The menu:

Clam Broth
Clams Chickens
Sweet Corn, Potatoes, Irish and Sweet
Blue Fish
Ham and Cheese Sandwiches
Columbia Punch
Cigars Soft Drinks

The clam bake will be put up by John Schussler.

ED'S WIFE'S RED HAT HIS BEACON AT FIGHT

The account of the Dempsey-Firpo fight in this morning's issue of the New York World, in referring to the promptness of the crowd which included out-of-towners cites a case of a couple who said they resided here. The paragraph reads as follows: Mrs. Ed Roberts of Kingston, N. Y., became separated immediately after entering the park. It was Mrs. Roberts who stepped up to the announcer at the ringside just before eight o'clock and said: "Would you kind announcing that Mrs. Ed Roberts of Kingston is here, and tell Ed he can find me down here by the ring. He's got the tickets."

The announcer refused but prostatly Ed appeared to claim his long pleasing wife. He had recognized her by her red hat.

SAUGERTIES-CATSKILL ROAD NOW OFFICIALLY CLOSED

Traffic on the Saugerties-Catskill state road now under construction has been officially barred by order of Greene County Highway Superintendent Harvey S. Olmstead. The clause providing that the contractor maintain a single right of way while the work is going on has been stricken from the contract. Concreting began this week on the northern end of the road and it will be three weeks before it has set sufficiently to allow traffic to pass over it.

Spencer's Night School.

The night school at Spencer's, Wall and John streets, is now open for the registration of new pupils. The night sessions are held on Monday and Friday evenings from 7 to 9:30 p. m. The office will be open next Tuesday evening at 7:45 p. m.

QUOTATIONS AT PUBLIC MARKET

There was another large attendance at the public market on Field Court today and all produce sold out early:

Quotations:

Peaches—Yellow, No. 1, $1.50 to $1.60; yellow, No. 2, $1.25 to 1.35; No. 3, 90c. to $1.00; white, No. 1, $1.25 to 1.40; No. 2, $1.00.

Apples—No. 1, 60c.; No. 2, 35c.

Tomatoes—40c.

Cabbage—75c. to 85c. per dozen.

Beets—40c. per dozen.

Carrots—35c. per dozen.

Cauliflower—$1.75 to 2.50 per dozen.

Corn—$1.00 and $1.10 per 100.

Peppers—$1.00 per 100. Red peppers, $1.75 per 100.

Grapes—Red, $1.10 per 16 pounds. White, $1.25 per 16 pounds. Blue, $1.10 per 16 pounds.

C. E. SCHOONMAKER IS PROMOTED

Clarence E. Schoonmaker, whose home is in Kingston, and who was for some time connected with the local Y. M. C. A., has been promoted from boys' secretary to general secretary of the Gloversville Y. M. C. A. He succeeds Leslie J. Tompkins, who has resigned to take the general secretaryship of the Amsterdam Y. M. C. A. Mr. Schoonmaker has been a sincere worker for the Gloversville "Y" and is credited with increasing the membership appreciably. He operated a Y. M. C. A. summer camp at Lake Pisceo the past summer and has been active in civic and church affairs in Gloversville. From Kingston Mr. Schoonmaker went to the Rochester central Y. M. C. A., where he was physical director, going to Gloversville in May, 1920.

MAYOR CRANE APPOINTS DWYER

Mayor W. P. Crane this morning appointed James F. Dwyer chairman of a delegation of Kingston men to attend the convention of the Atlantic Deeper Waterways Association which meets at Norfolk, Virginia, on November 13. The convention closes the 16th. Mr. Dwyer is given the power to select the members of the delegation.

A Ravine Street Fire.

A chimney fire at the residence of John H. Radenberg, No. 50 Ravine street, called out the fire department this morning. There was no damage.

Al King To Entertain.

Al King of this city, a singer, will entertain at the Center Hotel, on the Kingston-Saugerties road, Lake Katrine, beginning this evening.

WANT A BANK AT ROSENDALE

Next Thursday evening a mass meeting will be held at the Casino in Rosendale for the purpose of acting on a proposition of organizing a bank in that village. Edward M. Murphy is temporary chairman and J. W. Vaughan is temporary secretary of the committee having the matter in charge.

Heavy Frost Here.

Thermometers dropped to 36 degrees Friday night and heavy white frost was reported from exposed places about the city. More sheltered places escaped.

Sunday Night Dance.

On Sunday evening the usual dance will take place at Baldwin's Hall, Edgerville. Special music by a Kingston orchestra.

WEAVER DENIES VOTE FOR WARD BUT RECORD SHOWS HE DID SO VOTE

Male Advisors of Women's Club Send Out Circular Asserting Weaver Said He Voted for Dorothy Frooks—Secretary of Convention Makes Affidavit That Weaver Voted for Ward.

A last minute circular signed "Men's Advisory Committee Women's Harding Republican Club," has been sent to enrolled Republicans, which states:

"We call the attention of the voters to the error in Mr. Elting's statement of the record of Mr. Weaver as delegate in the various conventions. First, the record of the years is wrong, he being a delegate in 1922.

* * *

"Now let's see about the vote as between Dorothy Frooks and Ward in 1920. Mr. Elting's circular says Mr. Weaver voted for Mr. Ward in that year. Mr. Weaver came home from the convention that year and stated that he voted for Dorothy Frooks."

Persons who attended the convention, being desirous of judging correctly whether Mr. Weaver did not dare to tell his family how he had voted, made inquiries which resulted in the discovery that the records of the Republican conventions have been preserved, and the following affidavit by Secretary John W. Eckert, who is custodian of such records, shows that Mr. Weaver did not vote for Dorothy Frooks:

State of New York, County of Ulster, ss:

John W. Eckert, being duly sworn says: that he is the Secretary of the Republican County Central Committee of the County of Ulster, and has been such since 1911; that he acted as Secretary of the Republican County Convention held at the Kingston Opera House in the City of Kingston on the 2nd day of August, 1920, that he kept the minutes of said convention and that the same now are in his possession; that he kept the roll calls of said convention and has now in his possession the original roll call on Member of Congress, that J. Wells Weaver of the 1st Election District of the Town of Lloyd, who is now seeking the nomination for Member of Assembly on the Republican Ticket at the official primary to be held on Septembed 18th, was a delegate to said convention from the said 1st District of the Town of Lloyd, and on that occasion voted for Charles B. Ward for the nomination of Member in Congress.

JOHN W. ECKERT.

Subscribed and sworn to before me this 15 day of September, 1923.

LOUISE G. SNYDER,
Notary Public.

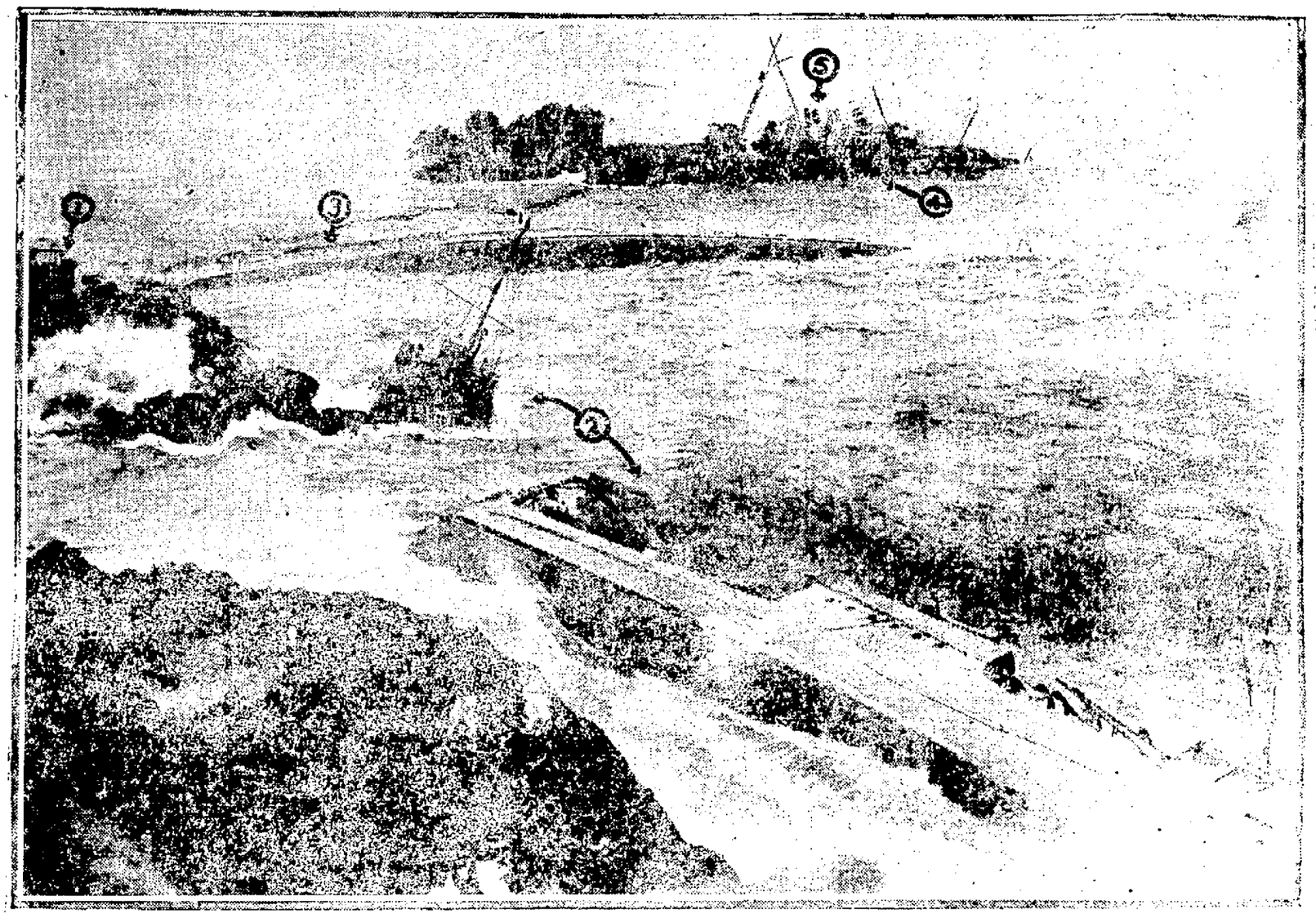

Panoramic view of the seven U. S. destroyers on rocks two miles north of Point Arguello, Santa Barbara county, one of the most remarkable photographs of a shipwreck ever presented. Each of the vessels is shown in the order in which they were stranded and all are definitely identified by their position on the reef. No. 1 is the U. S. S. LEE fast against the cliff; No. 2 is the U. S. DELPHY, cut in two; No. 3 is the U. S. S. YOUNG, heeled over; No. 4 is the WOODBURY, 200 yards off shore, right side up; No. 5 in the distance, is the FULLER, right side up. (Copyright, 1923, by International News Service.)

MME. FAHMY IS ACQUITTED

London Jury Out Less Than An Hour In Case of French Woman Charged With Killing Egyptian Husband.

By Telegraph to The Freeman.

London, Sept. 15.—Mme. Marie Marguerite Fahmy, beautiful French woman, today was acquitted in old Bailey Court of the murder of her husband, Prince Ali Kamel Bey Fahmy, a young Egyptian millionaire. Mme. Fahmy claimed she shot her husband because she feared he was going to kill her as he had threatened to do many times.

Mme. Fahmy was on the verge of collapse when the jury, which included two women, returned its verdict of not guilty.

She does not speak English, but kept murmuring "grand merci."

Prince Fahmy, ten years his wife's junior, was shot to death in the couple's luxurious apartment in the Savoy Hotel.

Hotel employes, aroused by the shots—dashed into the apartment where they found Mme. Fahmy with a revolver in her hand and blood stains upon her night gown. She was apparently dazed.

The woman was immediately arrested charged with murder. She told of numerous violent quarrels between her husband and herself, the last taking place at luncheon the day before the murder. Mme. Fahmy had to undergo an operation and wished to return to Paris for it whereas her huband wished it performed in London.

Servants testified that the married life of the couple was stormy and during their quarrels they abused each other with foul epithets.

When Mme. Fahmy was given her preliminary arraignment in Bow Street Court July 21, she fainted in the dock.

She had a number of friends in London and they gave her all possible assistance. She was defended by one of the cleverest criminal lawyers in Great Britain.

The case lasted almost a week, going to the jury at 12:20 o'clock. The jurors were out less than an hour.

Prince Fahmy was known as one of the greatest spendthrifts in Europe. He drifted from Cairo to Rome, Paris and London leaving a reputation for Arabian nights extravagance every where he went.

His dinners rivalled those of the ancient Roman emperors. Just before his marriage he gave orders for the erection of a small palace at Cairo. The mansion was completed just about the time he met his death. The prince also owned the finest motor launch and motor cars in Egypt. The revenues from the vast estates owned by the Fahmy family were enormous.

The prince was about 23 years old. He claimed that his wife duped him as to her real age. After their marriage she revealed that she was about 34.

RAHDERS'S NEW SEDAN STOLEN

Automobile thieves were grossly bold in this city either late Friday evening or early this morning, when they entered the garage of William J. Rahders, general contractor of 245 Broadway, and got off with his new Durant Sedan.

Mr. Rahders stated this morning that the car must have been stolen between 11 o'clock Friday night and seven this morning. It was at the latter hour that he went to the garage, which is located on West Chestnut street in the rear of his house, and discovered that both doors of the garage were forced open and the Durant missing. He reported the theft of the car to the police department this morning. No unusual sounds were heard during the night and the family was not awakened. The car bore the license number 934-927. It was a white wired wheel car and had a spare tire with a Durant cover, attached to the back.

Chicago Grain Market.

By Telegraph to The Freeman.

Chicago, Sept. 15.—Grain prices were strong at the opening of the market today. Wheat started ⅛ up, corn ¼ to ⅜ higher, oats nominal.

Opening Prices.

Wheat—Dec., 102⅝ @ 103; May, 108⅛ @ ¼.

Corn—Sept., 81¾; Dec., 66⅞ @ 67; May, 68⅛ @ ½.

SCHOOLS WIN PHYSICAL HONORS

Boys of Schools 1 and 6 Take First and Second Prizes in State in Their Class—Schools Take 1 First and 4 Seconds.

In a statewide physical ability test which took place in the spring, three Kingston schools won one first and four second places in section 2, which consists of all the third class cities of the state. In other years schools of the city have been able to take one or two places, but this is the first time that five places have been taken.

The boys of School No. 1 won first prize with an average of 61. The boys of School No. 6 won second place in the same division with an average of 59 9/10. The boys and girls of School No. 6 took second place among the grammar schools as a whole, with an average of 59 3/10. The boys in Kingston High School took second place among all the high schools of third class cities with an average of 57 2/10. The Senior Division of the boys of the high school took second place with an average of 58 1/10.

The object of the test, which consists of events of speed and strength, is to determine the physical fitness of the boys and girls in the schools of the state. The events are: The standing broad jump, chinning, the sixty-yard dash and the hundred yard dash. There are two divisions, the Junior and Senior. The Junior division consists of the Seventh and Eighth grades in the grammar schools and the Freshmen at high school. The Senior division consists of the Sophomores, Juniors and Seniors at high school. These divisions are tested separately. A rating of fifty in an event shows a normal boy who is put in the honor class. A rating above fifty shows development above average and is classed as high honor. The tests are held yearly and are a method of measurement of physical ability of the pupils.

Secures Position.

Miss Mary E. Haynes, an honor graduate of Spencer's Business School, Wall and John streets, has been placed in a desirable situation as bookkeeper, typist and clerical assistant with A. Vincent, brokers, 322 Wall street, this city.

JAPANESE RELIEF QUOTA CERTAIN

Reports to the committee which has charge of the Japanese relief fund in Ulster county are very favorable and indicate that by Monday noon the total quota of $10,000 for Ulster county will be secured.

Noontime today found the fund between $8,000 and $9,000, including cash and pledges, and if reports from the churches in the city and county and from individual subscriptions are favorable as expected there is no doubt but that Ulster county will again go over the top.

All those who wish to contribute toward the relief of the suffering people of Japan, who have been made homeless and penniless by the recent earthquake, fire, flood and typhoon, are urged to send in their subscriptions to either Herbert Carl or to E. E. Ongheltree, treasurer of the local Red Cross organization.

A large amount of the $16,000 quota which as allotted to Ulster county as its share of the relief fund has already been remitted to Red Cross headquarters.

THEY CELEBRATED DEMPSEY FIGHT BY STAGING ANOTHER

Howard Brooks and John Dobbins, two young men from Boston, Mass., who have been spending their vacation at Shokan, came to Kingston Friday afternoon, and proceeded to celebrate Dempsey's victory over Firpo by having a few drinks and then staging a fight of their own on Railroad avenue which resulted in their landing in jail on a charge of disorderly conduct. The arrest was made by Officers Rose and Burger.

This morning the young men informed Judge Groves that they had been celebrating the fight, but it was the first time they had ever been in trouble before. They expected to return to their home shortly and for that reason Judge Groves suspended the payment of a $5 fine, and discharged them with a warning.

A Rifton Business.

Edward R. Card of Rifton has certified to the Ulster county clerk that he is conducting a business at Rifton under the name and style, "Rifton Land and Bungalow Co."

BABY SHOP AT R-G-R STORE

A "Baby Shop" has been installed in the R.-G.-R. store on North Front street, being located at the right of the rear of the first floor or main floor near the elevator. The fixtures are in keeping with those of millinery department nearby and consist of large side show cases of mahogany and end cases of mahogany with mirror backs. A large mahogany counter is across the front. The display cases and glass front sections are filled with articles for baby wear of every kind, baby caps, children's hats, large dolls and many other articles needed for the baby making it easy for mother, relatives or friends to shop easily.

MATTERS BEFORE THE PUBLIC SERVICE COMMISSION

Tuesday, Sept. 18, at 10 a. m. there will be a public service commission hearing here on the petitions of S. B. Longyear and E. P. Schoonmaker, for permission to operate bus routes between Kingston and Bearsville.

At Albany Thursday, September 20, at 2 p. m. the commission will hear the petition of Edward Klemm for permission to operate a bus route between Kingston and Saugerties and the petition of Frederick Huber and Edward Klemm, a copartnership, for permission to operate a bus route between the same places.

The United Hudson Electric Corporation of Catskill Friday asked the Public Service Commission for permission to extend its electric system into Woodstock township in Ulster county and serve residents there with electricity for light, heat and power.

Buys Lake Katrine Home.

The real estate agency of Steindler and Son of 112 West Pierpont street has sold the Marz home on Neighborhood road, Lake Katrine, to W. Andre of 9104 102nd street, Richmond Hill, N. Y.

Berlin Garrison Strengthened.

By Telegraph to The Freeman.

Berlin, Sept. 15.—Two regiments of Reichswehr were brought to Berlin today to reinforce the garrison. The government fears disorders over the week-end.

MOUNTAINDALE HAS $70,000 FIRE

All of Mountaindale, Sullivan county, was threatened with destruction by fire Friday when within one hour the garage of Sam Levine, the stores and apartments of A. Kline, B. Kalistein and W. Wilsenchick were destroyed. Most of the contents of the buildings were burned. The loss will exceed $70,000.

Appeals for help were sent to Fallsburg, Hurleyville and Woodbourne, which sent what aid they could and the fire chief of Ellenville directed the fight against the flames.

The heat was so intense it cracked glass in buildings a hundred yards away.

HYLAN SLEPT; NOT MUCH PAIN

Morning Bulletin Announces Encouraging Developments — Lung Specialist Returns From New York.

By Telegraph to The Freeman.

Saratoga Springs, N. Y., Sept. 15—Physicians attending Mayor John F. Hylan of New York, who is critically ill here with double pneumonia, were much relieved early today when they found there had been a fall in his temperature, pulse and respiration during the last twelve hours.

The mayor's temperature, according to a bulletin issued shortly before 9 o'clock is 100, pulse 96, and respiration 24. At 9 o'clock last night his temperature was 103, pulse 108 and respiration 30.

The mayor is cheerful and determined to get well, according to the doctors. He obtained some sleep during the night, and did not suffer much pain.

The pneumonia patches in lungs have not extended. The pain from which the mayor is suffering, it was explained, is caused by the pleurisy which is pressing on the lungs.

Dr. Harry P. Swift, of New York, lung specialist, arrived here this morning. He immediately went into conference with Dr. Charles E. Nammock, another New York specialist who is attending Mayor Hylan. Dr. Swift was here for several days last week, but left when he believed the mayor was on the road to recovery.

Dr. Swift will not see the mayor until the afternoon consultation, probably about 2 o'clock.

Last Day To Pay Tax.

Today is the last day to pay the Federal income tax without incuring a penalty. Deputy Collector Fred Saehloff has been busy at the court house for the past few days receiving the tax.

Running Closed Cars.

The trolley road took pity on its patrons today and placed the closed trolley cars in service.

Daddy's Evening Fairy Tale

BY MARY GRAHAM BONNER

(Copyright by Western Newspaper Union.)

BABY ZEBRA

"I've named you Julia," said Queen Bess to her child.

"Of course it was the keeper in the zoo who told me that he thought that would be a nice name for you, and I think so, too. I thought so the moment he spoke of it."

Now, Julia was a baby zebra, and her mother was a grown-up zebra.

A zebra, as you know, is something like a horse with stripes.

"I suppose there are some people who wouldn't think a baby zebra was the sweetest thing in the world, but I do," Mother Zebra said.

Sometimes now she was called Mother Zebra, though, of course, Queen Bess was her real name, as I've said before.

"Your father, Julia Zebra, is known as George First. Does not that make him sound regal?

"Regal means kingly, of course.

"You're enjoying hay, too, now. Oh, yes, you're eating very grown-up food, and yet you are only a little girl, only a little girl.

"Your father is eleven years old. You see, that makes him very wise and important.

"There are creatures of eleven years old who may not be wise and important, but to my zebra mind there is nothing much finer in the way of an age than the age of eleven.

"The King, your father, thinks that my age is a fine age. I am nine years old.

"We are both from Cape Colony, South Africa, which is far, far away from here. There are nine zebra cousins here in the zoo, which is a splendid number. Of course I think eleven would be a nice number of zebras to have here, and perhaps

"It's a Nice World."

they'll send for two more some time to make the number eleven.

"I really think, though, that nine is all right as a number when it means the number of cousins we have here.

"And eleven is the finest age to be.

"Two of our babies have been given to other zoos, which is quite fair, I suppose. We were given something in this zoo in exchange.

An exchange is fair. Even if it means exchanging zebra and other fine beasts.

"One of the young zebra children was sent to Belgium, which is far, far away, across an ocean, and then still more of a distance.

"To be sure I do not think so much of the distance, for I came here from a greater distance still. But people think that is far away.

"The other baby zebra was sent to a zoo in this country. But you are to stay here with your mother, for you are your mother's Julia baby girl!

"I knew you were going to look just as you do."

"How did you know that, Mother Zebra?" asked Julia Zebra.

"A little bird told me," said Mother Zebra.

"A little bird?" repeated Julia.

"Yes," said Mother Zebra, "a little bird. But when I say that I say it as people do who use that expression.

"When some one knows a nice secret they are apt to say:

"'Oh, a little bird told me.' They mean that it is a very nice little secret—just such a one as a dear little bird would tell.

"Dear me, dear me," continued Mother Zebra, "what a handsome bumble-bee I do see over yonder.

"He's handsome, but I hope he's not coming to call on me. He has a most magnificent black and golden suit. It looks like a very expensive and rich and magnificent bumble-bee suit.

"He must have paid a great deal of bumble-bee money for it.

"Ah, he's not coming to call here. He sees a flower over yonder. Well and good, well and good."

"It's a nice world, isn't it?" asked Julia as she looked about her.

"Couldn't be better," said Mother Zebra. "Couldn't be better!"

He'll Stop.

Pa—At last I've found a way to make that young scamp of ours stop winking his eyes.

Ma—How?

Pa—I'll show him the article in this science magazine where it says that every time we wink we give the eye a bath.

Inside Information.

"Pa, I was the only one in the room who could answer a question today."

"What was the question?" asked the father proudly.

"'Who broke the window in the cloak room?'"

C. V. L. PITTS & SONS

Watch, clock and jewelry repairing. Hand engraving. Eye glasses repaired.

814 WALL STREET.

Jobbing Given Prompt Attention.

GAS BUGGIES—Transcontinental Tour—"From Little Acorns Grow Big Oaks."

The KITCHEN CABINET

(©, 1923, Western Newspaper Union.)

Next to knowin' yourself well off, is not to know when 'y ain't.—"Bigelow Papers."

TRY THESE SALADS

Cook small beets until tender and pickle them. For the salad, cut off the bottoms to make them stand firm, and scoop out the centers. Fill with flaked salmon and cucumbers cut into cubes. Marinate the cucumber in French dressing for a half-hour before filling the beet cups. Top with a spoonful of mayonnaise. Serve on water cress or lettuce.

Tomato Shrimp Salad.—Select perfect, round, ripe tomatoes. Scald and peel and scoop out the centers; fill with shrimp broken into bits. To the tomato pulp add water to cover; if necessary add more tomatoes, season with a bit of bay leaf, a piece of celery and onion and a few slices of carrot. Simmer for twenty minutes, strain, add salt, a pinch of sugar and cayenne. Soften two tablespoonfuls of gelatin in a little cold water and stir into the soup. Put a little of this into molds that will leave an inch all round the tomatoes when placed. When the gelatin mixture is cold place the tomatoes in the molds and pour around them the jelly. When ready to serve dip into water and remove carefully on beds of lettuce. Garnish with mayonnaise.

Frozen Cheese Salad.—Take one jar of pimento cream cheese, one cupful of tomato puree, and one tablespoonful of worcestershire sauce. Cook the tomato puree, or a can of soup with a slice of onion, clove and pinch of bay leaf. After twenty minutes strain, season and add to the cheese which has been creamed with one-fourth of a cupful of cream. Pour into a freezer and freeze. Pack in a brick mold and serve cut into slices placed on lettuce or cress and garnished with mayonnaise.

Early Cabbage Salad.—Chop a small crisp head of cabbage with one onion. Fry until brown a slice of salt pork cut into cubes, using as much fat as is needed for the dressing. Season with salt and pepper and pour the hot fat and pork cubes over the salad. In the frying pan heat enough vinegar to the boiling point to season the salad and pour that boiling hot over the salad. Mix well, keep warm and serve while still warm. There will be none left.

Nellie Maxwell

SPECIFICATIONS RECEIVED FOR SENATE HOUSE ROOF

Judge Clearwater, the president of the old Senate House Association, has received from the state architect, the Hon. Samuel W. Jones, and from the superintendent of public buildings, John J. McNulty, their specifications for replacing and repairing the roof of the old Senate House with copper. The specifications require the removal of the present roof and the installation of a new covering of copper. The gutters are to be regraded, the chimney caps rebuilt or pointed as required, the open joints in the masonry at the eaves repointed where mortar has fallen out. It is not intended to remove the present roof boarding, but broken or decayed parts are to be replaced as necessary to provide proper nailing and support for the new roof covering prior to the laying of a copper roof. The whole roof must receive an approved water-proof paper covering, laid horizontally with a four-inch lap. The copper is required to be sixteen ounce soft rooling tempered; sheets shall not exceed twenty inches in width and ninety-six inches in length, to be secured by copper cleats nine inches apart on centers, and to be more than seventeen inches apart on centers. Seams to be locked, sweated and thoroughly soldered together.

Inexpensive

SHRUBBERY

will increase the value of

YOUR HOME

Free Landscape Advice.

Phone Rhinebeck 226-R.

Rhinebeck Floral Company

THE OFFICE CAT

By Punshon

Noting that the government has just issued public warning that a counterfeit $1,000 bill is in circulation, an exchange says: "We appreciate very much the interest shown by the government in our welfare, but really this expense was needlessly incurred in our case."

When two famous people marry the paper always tells you whose former mates they were.

Natural History Data.

Lightning bugs seldom come to the city for fear the city bugs will make fun of them for carrying lanterns.

The man who sits up nights worrying about his business usually can't get up in the morning to tend to it.

When campaign money talks it is careful not to say much about who furnished it.

A man opines that if Rome had been a golf course, Nero would have been playing 18 holes instead of fiddling during the big fire.

Capital and Labor.

The boss wants to get all he can out of you for as little as possible.

You want to give the boss as little as you can for all you can get out of him.

A conscientious doctor will always prescribe a diet for his patient that will save the amount of the bill he intends to present.

Unrest.

I do not long
When days are hot,
To join the throng
Where heat is not.
Much more than I,
When like to freeze,
May yearn to fly
To tropic seas.

I always seem
To want what ain't,
And also deem
That such complaint
Is common to
A lot of folks,
What "no can do,"
Because they're broke.

Enjoy things while you can. After a while you will be sophisticated.

Poor Shots.

Dealer—We aim to please.

Customer—You're pretty poor shots.

Wifie Puts One Over.

He had been married about a year and had taken to spending his evenings down town with the boys. One night his conscience worried him. So he called his young wife up.

"Hello, kid," he began. "Say, slip on some old clothes and run down and meet me on the quiet. We'll have a good dinner and then we'll get a machine and go out and smear a little red paint around. How about it?"

"I'll be delighted to join you, Jack," was the reply. "But why not come up to the house and get me? There's nobody home!"

As the husband's name was Tom, he spends his evenings at home now. And his wife wears a queer smile when he isn't looking at her.

When you are wealthy, you don't know who your friends are, and when you are broke, you can't find one.

ADMIRAL HIGGINSON ADDS BOOKS TO LIBRARY

Rear Admiral Francis J. Higginson has again added some valuable books to the Kingston City Library.

"The Great Events of the Great War," in seven volumes, edited by Charles F. Horne, Ph.D., and Walter F. Austin, LL.M., is issued in a registered edition by the American Legion and is beautifully bound in leather.

The work will be a valuable and much needed addition to the reference shelves in the library, as it is a comprehensive source record of the great war, in the actual words of chief officials and most eminent leaders, also presenting documents from government archives and other authoritative sources.

MASS MEETING

WILL BE HELD AT

ROSENDALE CASINO,

Thursday Evening, September 20, 1923, at 8 O'clock

To act on the proposition for a Bank. Prominent speakers will address. Everybody welcome. Respectfully,

ED. M. MURPHY,

CHAIRMAN PRO TEM.

THIS IS NO SECRET!

WANT SOME HONEST-TO-GOODNESS FUN?

Visit the

KRAUSE SHOWS

MUTTON HOLLOW SHOW GROUNDS, KINGSTON, N. Y.

WEEK OF SEPTEMBER 17th to 22nd

Sponsored by

KINGSTON LODGE, NO. 970, LOYAL ORDER OF MOOSE

LET'S GO!

The Winchester Store

37 NORTH FRONT STREET.

Despite reports to the contrary, we are still selling Winchester Specials and will continue to do so until the entire stock is disposed of.

A Winchester 13 oz. Claw Hammer for 69c

A Winchester 10 in. Fluted Handle Drawn Ferrule Screw Driver for 10c

A Stainless Steel Paring Knife for 23c

Ladies' Genuine Leather Hand Bags from $2.25 to $3.25 each

Sporting Goods, Complete Line of Cutlery, Tools and Light Hardware of Winchester quality and at popular prices.

I. E. CARMAN

37 NORTH FRONT STREET.
THE WINCHESTER STORE.

OLDEST BANK IN ULSTER COUNTY

The Bank of Good Service

The National Ulster County Bank strives to please.

You are at all times welcome here—and our financial advice, gained by years of experience, is yours to command.

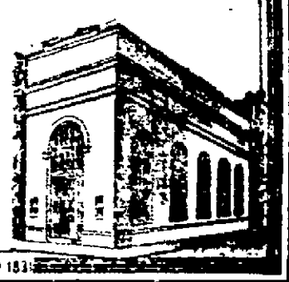

THE NATIONAL ULSTER COUNTY BANK
KINGSTON, N.Y.
THE WHITE BANK
ON WALL ST.—COR. JOHN

ESTABLISHED 1836

STONE RIDGE.

Stone Ridge, Sept. 14.—Please bring articles for the rummage sale to be held September 20, to the basement of the Reformed Church on Wednesday, September 19. The rummage sale will begin Thursday morning at 9:00 o'clock. In the evening beginning at 5:30 a hot pot roast beef supper will be served. Hot pot roast, mashed potatoes, gravy, macaroni and tomatoes, cabbage salad, pickles, biscuits, bread, butter, cheese, pie and coffee.

The play in the hall next Wednesday evening will be John Gilbert in "A Love Gamble."

A little girl arrived at the home of Mr. and Mrs. Howard Van Winkle on Monday.

Fred Ehnendorf is on a trip to Boston.

Regular Grange meeting Monday evening, September 17. Every member bring some kind of fruit.

Both Rich and Poor Have Problems.

Life is an external mess: The rich man has his twin sixes and the poor man his six twins.—North Carolina Boll Weevil.

CHEVROLET PRICE REDUCTION

EFFECTIVE SEPTEMBER FIRST, CHEVROLET MOTOR CO. ANNOUNCES THE FOLLOWING PRICES, CASH:

Superior Roadster	$490
Superior Touring	$495
Superior Utility Coupe	$640
Superior Sedan	$795
Superior Commercial Chassis	$395
Superior Light Delivery	$495
Utility Express Truck Chassis	$550

All Prices F. O. B. Flint, Mich.

Quality Cars at Quantity Prices

These very low prices are made possible through large volume production and are in conformity with our fixed policy of providing the utmost per dollar value in economical transportation.

Chevrolet Motor Co.,
Detroit, Mich.
Division of General Motors Corporation.

FORSYTH & DAVIS MOTOR CO., Inc.

ULSTER and GREENE COUNTY AGENTS,

Phone 2199. 113 Green St., Kingston, N. Y.
Church and Main Sts., Catskill, N. Y.

School Necessities

Schools will be opening soon and necessary articles for work should be selected early so young America starts in fully equipped.

Writing Tablets, Pencils, Ink, Erasers, Crayons, Chalk, Penholders, Rulers, Book Covers, Fountain Pens, Composition Books, Pencil Boxes, Drawing Paper, Eversharp Pencils, Dictionaries, Students' Loose-Leaf Note Books, Students' Handy Note Books, Palmer Method Tablets, Palmer Method Pens, Text Books for all grades.

WE MAKE A SPECIALTY of FURNISHING for DISTRICT SCHOOLS: Blackboards, School Globes, Rand-McNally Atlases and Wall Maps.

FORSYTH & DAVIS, INC.

307 WALL ST. PHONE 708.

ÆTNA PLATE GLASS INSURANCE protects you from loss and assures the quickest possible replacement.

BROKEN WINDOW GLASS

Covers Streets For Half a Mile

A terrific explosion at a manufacturing plant not only destroyed the factory but shattered thousands of panes of glass within a radius of half a mile. An explosion may shatter your plate glass. Are you protected?

PARDEE'S INSURANCE AGENCY

6 BROADWAY—KINGSTON

All Cooks Look Alike

to the hungry man, but what a sad disappointment when the "kitchen queen" quits suddenly and the table looks anything but satisfying to a zestful appetite. When in doubt as to what to do, use The Freeman's "Help Wanted" Cent a-Word Department.

USINESS SHOULD AID POSTOFFICES

Firms Asked to Buy Stamps Where Stuff Is Mailed.

BASIS OF OFFICE RATING

The Postoffice department is trying to persuade business men throughout the country to purchase their stamps at the same office at which they distribute their mails.

According to Third Assistant Postmaster General Glover it makes a lot of difference when the stamps are purchased at an office other than the one from which the letters and parcels are mailed, even if all the money does go to the government.

"It is the one obstacle in the way of complete success of the present method of rating postmasters of the first, second and third class, and for fixing their salaries," said Mr. Glover. "The method is fixed by law and cannot be changed or modified by the department. Not only are the salaries of postmasters determined by the amount of revenue produced by their offices, but the allowance for clerk hire as well as other expenses is based upon receipts and not on the quantity of work performed.

Operates as Check.

"The system operates as a check and balance, preventing the employment of unnecessary help when a particular office is on the decline and, on the other hand, automatically disclosing the need for additional clerks and carriers when increased business produces increased revenue.

"This flexibility renders the system of great value in preventing an excess of employees and in maintaining the service machinery at a standard of efficiency commensurate with requirements for handling the mails. It is deemed far better than any previous scheme for rating postmasters and fixing allowances for clerk hire, and since its operation no plan considered superior has been suggested.

"There are, however, a considerable number of firms, principally large corporations, maintaining branch offices in various cities, who make a practice of purchasing stamps in large quantities at the headquarters office and doling them out to their local branches on requisition.

"When a large quantity of this mail is dumped into the local postoffice, especially one of the smaller offices, the result is a demoralization of greater or less extent, depending upon the quantity of mail.

"It is inequitable to the postmaster, whose salary might have been increased had the stamps been purchased at his office, and it is unfair to the clerks and other employees who must handle the additional mail without its being credited toward increased allowance for clerk hire.

Unfair to Regulars.

"But above all, it is unfair to the regular patrons of the office, whose mail, of necessity, must be delayed by an influx of entirely unexpected matter, unless the postmaster or the clerks, actuated by wholly human emotions, hold up the offending foreign mail until the other mail has been dispatched.

"Usually a firm is willing to co-operate rather than incur the ill will of postal clerks, especially when the importance of maintaining the system of rating postmasters and determining clerk hire allowance is explained to them.

"Some firms, however, have been reluctant to make the change. They advance the argument that it is preferable to purchase stamps at the main office so that they may be perforated with the firm's initials to render them less marketable by dishonest employees.

"The department answers this argument by pointing out that other firms have solved the problem by instructing their agents or dealers, when making their regular remittances to the home office, to render a certain proportion of the amount in postage stamps. The stamps then are perforated and returned to the branch office for use on the company's mail."

Deaf Can Hear, Says Science

Innumerable Cases Cited

Attention is being called to a remarkable device invented and perfected by the Dictograph Products Corporation. By means of this device, as proved by thousands of letters this company has received from users, the hearing is greatly aided, with consequent relief from nerve strain.

Various models of this device are now being shown and offered for free trial by

McBRIDE DRUG STORES

You will feel at home at

DICK COOLEY'S

IRVINGTON

Saugerties Road, Lake Katrine.

Specialty

CHICKEN WAFFLE DINNER

Snappy Music by

JIM MULLEN'S ORCHESTRA.

Beginning Saturday, May 26th, Every Saturday and Sunday.

Mrs. George J. Gould, Sr. & George J. Gould, Jr.

A thrilling romance in a romantic family has been spiked by the denial, in New York, by Mrs. George J. Gould, Sr., widow of George J. Gould, that she is soon to marry George J. Gould, Jr., her stepson. "We are great friends—that is all," said the widow. All the Goulds have married for love. George Gould married Edith Kingdon, a noted theatrical star, against his fathers wishes. Six months after she dropped dead while playing golf with him he married beautiful Guinevere Sinclair and later admitted he was the father of her children. Every one of his sons, including George, Jr., who is now divorced, eloped against his wishes.

His Name Among Chums.

William is the name of a small newcomer in our block. A short time after Everett met him he was calling him Bill. On his mother asking him why he didn't call the child by his right name, Everett replied: "Oh, 'cause William is his man's name, but Bill is his boy's name."—Exchange.

THIS WEEK FOX WEEK

New Auditorium Theatre

TODAY WILLIAM FOX PRESENTS

Tom Mix, in "DO and DARE"

OUR GANG COMEDY, "THE YOUNG SHERLOCKS"

FOX NEWS

MAT., 2.30. EVE., 7 and 9. PROGRAM CHANGED DAILY.

SPECIAL SALE

FRUIT JAR RINGS

Cold Pack, regular 15c; special 7c

Four-in-One, regular 10c; special 5c

Other Styles, regular 10c; special 5c

BETHLEHEM SPARK PLUGS

Ford ..... 45c each. Special

All Others ..... 60c each. Special

The reduced prices on the above items are for a short time only and are bargains worth considering by economical people.

FORSYTH & DAVIS, INC.

307 WALL ST. PHONE 708.

HOME-MADE SUNSHINE

THE rain was coming down fast and the sky showed no sign of the sun for which little Mary was looking. "Oh dear, the horrid old rain," she pouted. "I hate such a dark, rainy day."

"I don't believe the sun is up there behind the clouds at all, as Father says it is."

"We need the rain, dear," said Aunt Alice. "Why not do your part in making the sun shine indoors? You can, you know, if you try."

"How can I make the sun shine?" inquired Mary with a look of surprise.

"By trying to be happy and with your smiles," answered Aunt Alice.

But Mary did not answer her aunt. Instead she pouted again and looked very cross indeed, as she went up the stairs to her room.

"It Sounds Like Little Feet," Thought Mary.

Mary sat down by the window with a book, her pretty lips still pouted and her eyes fixed on the drops of rain that came pattering against the window panes.

"Patter, patter, patter."

"It sounds like little feet," thought Mary. "But it is the rain."

"Patter, patter, patter."

"There aren't any fairies only in books," thought Mary. "It is the rain I hear. Patter, patter, patter."

Still the sound fell upon her ears and then a bright golden light flooded—no, not her own little room, but a beautiful garden of roses.

"Patter, patter, patter."

"Yes, it was after all the sound of many little feet she heard, for at that moment around a big cluster of rose bushes Mary saw hundreds of dainty little creatures running toward the steps of a castle with a wide open door.

All the little fairies—Mary knew they must be fairies, even though they were not in a book—were laughing and singing as their feet went pattering along the path. Up the steps they ran and Mary heard one fairy saying: "We must make our own sunshine, sisters, it is going to rain. But the roses need it to make them beautiful."

"Yes, and the grass and the leaves and all growing things," said another. "We will laugh and be happy and the sun will shine for us indoors while the rain is giving drink to Mother Nature's children outside."

"Patter, patter, patter," went the feet of the little fairies, and Mary ran after them, meaning to go in the castle with them and see how they made their sunshine, for at that moment she felt the raindrops on her face.

But instead she saw standing by her chair the laughing face of her little Cousin Betty and the raindrops she felt were Betty's wet fingers.

"Wake up," she was saying to Mary. "Oh, I had such fun running through the rain. I have come over to spend the day with you. I do love to play with dolls on a rainy day, don't you?

Betty's smiling face looked so much like one of the little sunshine fairies she had seen in the rose garden that for a second Mary was not quite sure where she was. But it did not take long to find out and in a short time she had forgotten the rain outside and was laughing with her little cousin just like the fairies in her dream.

Mary was making her own sunshine just as we all can do if we only try hard enough.

(©, 1923, by McClure Newspaper Syndicate.)

"What's in a Name?"

By MILDRED MARSHALL

Facts about your name; its history; meaning; whence it was derived; significance; your lucky day and lucky jewel

ADA

ADA is the fortunate possessor of two sources of derivation; likewise she may choose her own significance, since there is considerable conflict in translating the name. Some etymologists take Ada to be an adaptation of the early Biblical name, Adah, meaning ornament, which occurs frequently in Hebrew nomenclature. Others believe that it really comes from the Teutonic Oda, which signified rich, or the old Saxon Ide, meaning happy. In all events, Ada may be said to find happiness in riches which are exploited by ornaments.

The first feminine form corresponding to Ada was Audur, the name bestowed upon a beautiful viking, one of the first Icelandic settlers. Auda or Alda named the wife of Orlando, the Paladin. A queen of Italy in 926 was so called, and the name was still in use in 1393 by the feminine members of the house of Este.

The low German form, Ead, came to be translated as Ide and appears as such in the Cambrai register. As Ida, it was bestowed upon the countess of Boulogne, granddaughter of King Stephen. Ada seems to be purely an English usage, until its adoption in this country.

The ruby is Ada's talismanic gem. It is said to fulfill for her its promise of courage, and invulnerability, and to shield her from adverse fortune. Wednesday is her lucky day and 3 her lucky number.

(© by Wheeler Syndicate, Inc.)

Crying Tears.

"Pearls are tears? I know they are! If you only saw how I had to cry to my husband before I got these!"—Lustige Blaetter, Berlin.

(Copyright, by McClure Syndicate.)

Olden Times Had "New Women."

Women in some Grecian cities owned a great deal of real estate, voted, held office and enlisted in the army. The "new woman" was so unpopular in ancient Athens that a play was written satirizing her desire to control the city.

Has Anyone Laughed At You Because—

By ETHEL R. PEYSER

You are a stickler for detail?

Haven't people taunted you and begged you to "cut out" being so tidy, so careful, so pernickety and what not? Oh friend, you are lucky to be good on details and if you are you will always have a job; there are too few today who are "in the large," and never in the small things. You no doubt get on some people's nerves. But not on your employers', or any one's who gives you something to be done. You are a detailist anyhow; you probably never will be anything else; so make it pay, as you do, probably, or you wouldn't be being laughed at. Yet you must remember, too, that even this good trait can be carried to an excess and then you are what is called a crank! Beware!

SO

Your get-away here is:

Little drops of water,
Little grain of sand
Make the might, ocean
And the pleasant land.

(© by McClure Newspaper Syndicate.)

YOUR HAND

How to Read Your Characteristics and Tendencies—the Capabilities or Weaknesses That Make for Success or Failure as Shown in Your Palm

THE FINGER NAILS

AS A general rule, when the nails are short, it is a sign of sharpness and quickness of intellect and the ability to learn easily. These indications must be confirmed, of course, by a study of the line of the head, which must be good, that is, clear and strong.

If the line of Apollo, which runs up into the finger of Apollo, the third finger, is also good, the short nails mean wit, and in some cases, irony.

"Short-nailed subjects make the best journalists, by reason of their love of criticism and their readiness to engage in any dispute or contention," says Heron-Allen, a well-known writer on palmistry. He holds also that in a good-natured and happy hand, or in a lazy hand, short nails denote a spirit of mockery and of good-humored sarcasm, frivolity, criticism and contradiction.

Of course, it must be understood that by "short nails" are meant those that are short from base to tip, not those that are shortened by the nervous habit of biting them. The latter are an indication of nervousness, melancholy and worry, especially if the finger tips are spatulated.

The Mexican sugar crop this year is calculated to be about 150,000 tons.

Saving Migratory Birds.

Roosts with a total seating capacity of 30,000 birds have been erected just below the light of a Netherland lighthouse to prevent the destruction of bewildered migratory birds lured off their course by the light on foggy nights.

ENTER NOW!

Send for Catalog of courses.

"THE MORAN SCHOOL EXCELS IN PERSONAL STUDENT-SERVICE!"

Every day is an enrollment day. Office hours 8:30 to 5.

EVENING SESSIONS—Tuesday and Friday, 7 to 9:30.

MORAN BUSINESS SCHOOL Fair & Main Sts., Kingston, N. Y. BURGEVIN BUILDING.

King Alfonzo & Queen Victoria of Spain. Duke of Alba.

Starting with an insurrection of the garrisons in Catalonia, who demand autonomy for that province, Spain today seems to be in the hands of the revolutionists. King Alfonso and his English Queen, Donna Victoria, are trying to bring order out of chaos. Foreign Minister Alba is said to be in the hands of the revolutionary troops. The revolt was caused by the decision of the Spanish Ministry to continue the unsuccessful war against Morocco, where many thousand Spaniards already have been slain.

Allied Mission in

This photograph shows the joint military mission appointed to define the Greco-Albanian boundary. The killing of the Italian members of this commission led Italy to bombard and seize Corfu, and almost precipitated another Balkan war. In the photograph, seated left to right, are the Albanian delegate, the Italian General Tellini, who was assassinated, and the English delegate. In the rear row, left to right, are the Greek delegate, the French delegate, the Jugo-Slav delegate and the Italian lieutenant, Bonaccini, who was murdered.

Brig-Gen. C. G. Dawes & Brig-Gen. C. E. Sawyer

Brigadier-General Charles E. Sawyer, physician to President Coolidge, towers five feet five inches into the air. Brigadier-General Charles G. Dawes, who was Chief Purchasing Agent of the A. E. F., is a pygmy of six feet, and muscular. He is better known as "Hell and Maria" because of the rapid-fire way he told Congressmen they were pinheads three years ago. Recently the two left the White House, after a conference with President Coolidge, and newspaper photographers asked them to pose. General Dawes is particularly [illegible] to this form of outdoor amusement and was saying so in his characteristic fashion, when General Sawyer silenced him with five words. "Don't talk so damned much!" he said, and the giant Dawes quieted down and posed for his photograph.

Mr. & Mrs. Walter Lewisohn

Application for a writ of habeas corpus, later withdrawn, in the court of Common Pleas, of South Norwalk, Conn., disclosed the fact that Walter Lewisohn, banker and copper magnate, of New York, has been [illegible] at the Blythewood Sanitarium, in Greenwich, since May [illegible]. It was [illegible] that Lewisohn was lured there on the pretext that [illegible] Leonora Hughes, dancing partner of Isadora, had been injured. Later it was shown he had signed a [illegible] for voluntary confinement until he recovers from a nervous breakdown. He is now living with his wife, Mrs. Selma Kraus Lewisohn, [illegible] whom he dined with J. B. Elwell, the noted wine expert, on the night before Elwell was mysteriously shot to death in his apartment, after leaving them at their hotel.

Olden Times Had "New Women."

Women in some Grecian cities owned a great deal of real estate, voted, held office and enlisted in the army. The "new woman" was so unpopular in ancient Athens that a play was written satirizing her desire to control the city.

Elephant Passes Plate.

An elephant takes up the collection in some of the Hindu temples. It goes around with a basket extended from its trunk.

Regular Lil' Runaround.

"I don't want you to go with that [illegible]," admonished the [illegible]. "He's a chaser."—New York [illegible]

DANCE

IN MANN'S HALL,

SATURDAY NIGHT.

The first 15 couple admitted on one ticket.

Kingston Daily Freeman.

TERMS:
Per Annum in Advance $7.00
Per Month 60c
Fifteen Cents Per Week

Entered as Second Class Matter at the Post Office at Kingston, N. Y.
Published by Freeman Publishing Company, Freeman Square, Kingston, N. Y. Jay J. Klock President; Alfred Dufflon, Secretary; Harry DuBois Frey, Treasurer. Address, Freeman Square, Kingston, N. Y. Louise M. Klock, Vice-President, 243 Albany Avenue, Kingston, N. Y.

Member American Newspaper Publishers Association.
Member Audit Bureau of Circulations
Member New York State Publishers' Association.
Member New York Associated Dailies.
Official Paper of Kingston City.
Official Paper of Ulster County.

Please address all communications and make all money orders and checks payable to Freeman Publishing Company, Freeman Square.

Telephone Calls:
New York Telephone—Main Office Downtown, 2200 Uptown Office, 892

KINGSTON, N. Y., SEPT. 15, 1923

THE PRIMARIES

On the result of the official primaries next Tuesday depends the choice of candidates at the coming election. Whether the official nominations represent the real sentiment of the enrolled voters or not depends on the interest shown by the moderate, sane and intelligent citizens who constitute a majority of the enrolled Republican voters in Ulster county.

The intolerant and bigoted fanatics who are trying to seize the Republican party will vote—every one of them. The little coterie of busy, meddling, dictating women who have been trying ever since equal suffrage was granted to make good their claim that they owned the entire woman vote, will all cast their ballots in the primaries. These deluded and unreasoning persons have set out to gain control of the Republican party in Ulster county and deliver it over to the support of their various fads and fancies. Will they succeed?

The answer depends on the action of Republican men and women who are good citizens, good Republicans, good Americans, but who have in the past not thought it worth while to cast their votes in the primaries. The issue is raised this year as never before and the maniac minority is fighting as it never fought before. Its efforts are concentrated on bringing about the nomination for Member of Assembly of J. Wells Weaver, an amiable but narrow-minded gentleman who after participating in the deliberations of an unofficial convention in which his candidate was defeated two to one, has consented to be the catspaw for cranks.

The result is up to the sane but usually inactive majority. If they continue sane and develop energy and interest enough to cast their votes, bigotry will receive another deserved and emphatic rebuke.

MORE ABOUT CIDER.

Fermentation of pure apple juice begins almost immediately after it is pressed from the fruit and the one-half of one per cent of alcohol that makes it an "intoxicating beverage" develops in a very few hours, under favorable temperature. Alcoholic fermentation continues until all the alcohol the cider can develop has formed, the percentage varying according to the amount of fruit sugar in the juice. This alcohol then begins to gradually change, by a process of oxidization, into acetic acid, the malic acid, which is the natural acid found in apples, also changing into acetic acid, which is the active principle in vinegar. Chemists tell us, and practical experience confirms their statements, that about 18 months will elapse from the time the juice is pressed from the apples until all of the alcohol has changed into acetic acid and nature has completed the process of making vinegar. This is the normal, natural way practiced on the farm and in the home in making pure cider vinegar.

But it is contrary to the Volstead Law and anyone who makes vinegar in this way is a criminal, unless he takes out a license and gives a bond as a vinegar manufacturer. Of course, the farmer who hustles the sweet cider into the cellar of his home thus renders it exempt from search and the law is not enforced, although he has violated it just the same, and for the 18 months during which the natural process of vinegar making is going on, he is a criminal, liable to arrest if only the evidence could be obtained.

Persons in a hurry to make vinegar from pure cider have been in the habit of putting some of it in a jug and exposing it to air and heat by setting it outdoors. These wicked persons stand in an especially slippery place, for the jug being outdoors, is not exempt from search and seizure, as it would be if in the cellar of the home. The owner would be "caught with the goods" and liable to heavy fine or imprisonment for having in his possession cider containing more than one-half of one per cent of alcohol, even though it had so nearly become vinegar that nobody could possibly drink it. The intent does not count. Possession is a crime and the premises on which the jug is found is a "nuisance."

HARD WORK FOR A CHANGE.

"I killed him, but I won't go to the chair."

A thug in New York shot the leader of an opposing gang, and in so many words told how he felt after he had committed the murder. He added that all he would get would be five years. All of which goes to prove how much fear the criminal has of punishment, even after taking a life. It also indicates the progress of prison reform, which predicted a few years since that with a change in the conduct of prisons crime would be practically eliminated. According to the report of the American Bar Association, crime has increased more than anywhere in the United States where reformers have been the most successful with their recommendations.

Just now, when crime and criminals are being discussed by some who never approved of "petting parties" in the prisons or telling a convict he was really a victim of the court's mistake, more than an actual offender, it would appear as if some step might be taken as to the intelligent treatment of criminals, and intelligent treatment means intelligent punishment which does not permit brutality even in the remotest manner. Intelligent punishment means hard labor instead of movies, tennis, baseball basketball and other pastimes which apparently occupy the greater portion of the convict's day, work being only incidental notwithstanding what the prison law says as to hard labor and coarse, but wholesome, food.

The most severe punishment that can be inflicted upon a convict is hard work. There is no doubt whatever as to this, and it is a fact that during one period, and it may be the same now, as privileges increased production in the prison shops decreased, granting that the bookkeeping in a prison here or there might indicate otherwise. The best evidence of work being the most severe punishment is that criminals abhor it and will not work outside of a prison and avoid it as much as they can in prison, and no one will dispute that "the devil finds work for idle hands."

The most practical prison reformer this State ever knew, in the measure of men who have some actual knowledge of crime and criminals was C. V. Collins. Granting that he was a politician, it is a matter of record that he abolished the lock step, the close cropping of hair, the dungeon and the prison stripes, but, be it said to his everlasting fame, he did not abolish work. He created schedules of rewards for obedience and production in the prison shops, and a school system under the supervision of the State Board of Education, instituting other reforms for which, and perhaps because he was a politician, he did not get full credit. The day may come when if crime is reduced one reason may be that criminals will be convinced that a prison sentence means hard work, for since the adoption of moving pictures in place of manual labor, as the report of the American Bar Association would tend to show, crime has increased, and at a pace that is startling.

GLORIA SWANSON AT ORPHEUM SOON

Gloria Swanson's latest Paramount picture, produced by Sam Wood, is a picturization of Charlton Andrews' adaptation of Alfred Savoir's celebrated French farce, "Bluebeard's 8th Wife." It is said to afford Miss Swanson one of the strongest roles of her screen career, and, what her women admirers will relish most perhaps, provides her with ample opportunities for the display of amazing gowns.

The story is that of a beautiful daughter of French nobility whose father is impoverished and wishes to marry her off to a man of wealth. His wish becomes reality when a rich American meets and falls in love with her. She also loves him.

Then it is learned that the American is a "youthful Bluebeard" and has been married seven times. One wife, it is learned, died. The other six he divorced. Miss Swanson as the 8th wife is shocked by the cold-blooded business arrangement made of her marriage and determines she will not be like the other wives, divorced.

So she becomes his wife in name only and exasperates him to continual outbursts of temper. But she also awakens his love and the real manhood in him. As a final taunt, she causes herself to be found in a compromising position with another man. Her husband is jealous and both realize he really loves her. She agrees to give him a divorce but he, realizing what she means to him, does not want it. Instead, he goes to her humbly, her sweetheart.

Miss Swanson's leading man in "Bluebeard's 8th Wife," which will be shown at the Orpheum Theater Monday, Tuesday and Wednesday, is Huntley Gordon, a popular player. Paul Weigel, Frank R. Butler, Robert Agnew and Irene Dalton the in the cast.

America's Honey Supply.

The honey crop of the United States approximates 250,000,000 pounds.

That Body of Yours

By James W. Barton, M D.

(Registered in accordance with the Copyright Act.)

TOO MUCH FAT.

Scientists who are studying our present civilization are remarking on the excessive weight of our men, and even to a greater extent, our women.

It would appear that people past thirty are running anywhere from ten to fifty pounds over the weight considered right for their height and bony structure.

Now what is the reason?

These scientists after thorough investigation state that it is due to two causes.

First—There is not the need for work of the body as there has been in past generations. With the labor saving devices, the elevator, and the automobile there is really no occasion for many people to exert themselves.

Second—Many people have retained their appetite for food, or food is prepared now in such a variety of tempting ways, that overeating is the sin of our times.

Now what about it?

In a former article I spoke of the three, sane, physiological ways of reducing weight; cutting down on the vegetables, fats and liquids, taking regular exercise for a few minutes daily with plenty of clothing on, and not spending more than seven or eight hours of the twenty-four in sleep. This will reduce weight at the rate of four to six pounds a month.

As many people will try short cuts by eating lemons, starving themselves or using obesity cures, I want to give a word of warning. The fact that you are stout may be a blessing in disguise. Perhaps there is some latent trouble in your tissues, such as tuberculosis or other conditions. If then by starvation methods you render yourself weak, and you are bound to become weak without food, you can readily see that your body may not be able to fight it off.

It is too big a chance to take. Why not take off flesh gradually and actually increase your strength instead of decreasing it?

Burroughs Club Nature Notes

Copyright 1923, By HOUGHTON MIFFLIN CO.

What do you want to know about Nature Subjects? Send any questions of general interest to the Nature Notes Department of this paper, enclosing self-addressed and stamped envelope for reply.

Can You Answer These Questions?

1. A bird nearly size of a robin came to my grape vine for shreds of bark for its nest, also took string I put out. Fawn color, two or three tiny specks of red on tip of wings; tip of tail lemon color; black around eyes and beak. What is it?

2. What is sassafras bark tree good for? Does it cure any disease of the blood?

3. Do animals have better pelts when caught in a severe winter than in a mild?

Answers in Monday's Nature Notes.

Answers to Previous Questions.

1. Just what is a fossil?

"Fossil" comes from a Latin word meaning "to dig." Nowadays a fossil is commonly the remains of some plant or animal preserved in a petrified condition in the layers, or strata, of the earth and rock; or occasionally in a cave. A specimen like this is likely to be found when digging is going on. Hence the Latin name. Even a footprint or bird track preserved in a substance that has become stony, may be considered a fossil.

2. Do alligators shed their teeth?

Yes, fairly frequently. New teeth are constantly forming in the jaw, and push against the base of the old teeth, forcing them slowly out. The tip of the new tooth fits firmly into a corresponding conical cavity in the base of the tooth it will replace, so that the old tooth is pretty strongly pegged until the new one is well up and able to take the old one's place.

3. Do robins ever come back to their nests of the preceding summer?

Occasionally, but it is more common for them to build anew. According to Mr. Burroughs, in Pepacton, when a robin used a former nest, the latter is refitted with a new fresh lining.

TWENTY AND TEN YEARS AGO.

Sept. 15, 1903.—Mrs. Cora Sandford died at her home on Hoffman street.

Sept. 15, 1913.—Clarice Finger, a young girl, was run by a pony used in street parade of an Uncle Tom Company that played in Saugerties.

Harold B. Osterhoudt and Miss Altanah Kraft married at Hurley.

Mrs. Samuel D. Scudder died at her home on Green street.

Ancient Alarm Clock.

The first alarm clock made its appearance in 1420, and its owner was a councilor of Milan. His clock sounded a bell at a stated hour, and at the same time a little wax candle was lighted automatically.

19th ANNUAL FEAST
SAINT LIBERATA SOCIETY
EAST KINGSTON
SEPTEMBER 15 and 16
Dancing and Fireworks
SATURDAY NIGHT.
PARADE SUNDAY 10 A. M.

Nationally advertised
SELLERS
KITCHEN CABINETS

See them at OUR STORE !

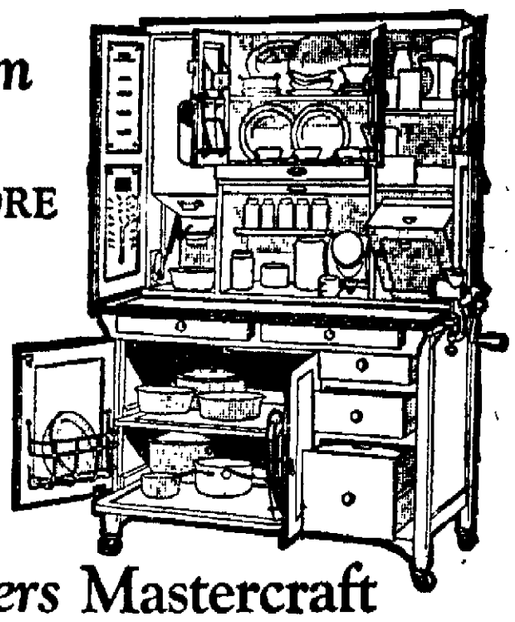

This is the Sellers Mastercraft advertised in the September LADIES' HOME JOURNAL

Probably you, like thousands of others, have admired the beautiful cabinet illustrated in the Sellers advertisements in September *Ladies' Home Journal* and *Good Housekeeping*. It is indeed worth seeing, if only to appreciate what wonders have been accomplished in the modern kitchen for the saving of time and labor.

But now we want you to see the cabinet in real life—to run your hand over the rich SELLERS SATIN-WHITE finish. To note the scientific arrangement. To see the many remarkable time- and labor-saving improvements it contains.

Even with its many unusual features, the Sellers is not expensive. We have other models and sizes to meet every need and every purse. Pay us a visit.

Ask About Our Time Payment Plan

THE HOUSE OF QUALITY
STOCK & CORDTS INC.
76-86 BROADWAY

Closing Time 5:30 p. m. except Saturday.

Overland
TRADE MARK REG.

cuts price to $495

Six Wonderful Advantages:

Unequaled economy. Bigger, more powerful engine. Easiest riding Triplex springs. Strongest rear axle on any low-priced car. All-steel touring body. Durable, brilliant, baked-enamel finish.

New Prices—All Models

Touring	was $525	-	Now $495
Roadster	was $525	-	Now $495
Red Bird	was $750	-	Now $695
Coupe	was $795	-	Now $750
Sedan	was $860	-	Now $795

All prices f. o. b. Toledo

The Most Automobile in the World for the Money

WILLYS-KNIGHT PRICES ALSO GREATLY REDUCED

GEORGE J. SCHRYVER MOTOR CAR CO.
SALESROOM AND SERVICE STATION
71-73 N. FRONT ST. PHONE 211.

ONE CENT A WORD ADVS. BRING RESULTS

GUARANTEED
Used Cars For Sale

Ford Touring, '17	$100
Ford Racer	$200
Ford Touring, '23	$400
Ford Touring, '18	$150
Oakland Tour., '19	$300
Chevrolet Tour., '19	$150
Maxwell Road., '22	$675
Maxwell Tour., '23	$725
Maxwell Tour., '22	$650
Maxwell Tour., 20	$150
Reo Touring, '21	$600
Elgin Touring, '21	$250
Hupp Tour., '21	$600
Hupp Coupe, '22	$850
Hupp Touring, '22	$850

Easy Terms.
Trades Considered.

STUYVESANT GARAGE
250 Clinton Ave., Kingston.
Tel. 1176. Open Evenings.

AT LOW PRICES
FANCY FOWL
Roasting and Fricassee Chickens,
SPECIAL FOR THIS WEEK
Live Dressed Chickens...25c lb.
Live Dressed Fowls.....25c lb.
Colonial Live Poultry Market
FREE DELIVERY.
Tele. 1016. 20 E. Union St.

IF YOU PUT ANY VALUE ON YOUR MONEY

you'll not keep it where it is liable to loss or destruction. You'll put it in such a place as the State of New York National Bank, for instance, where it will be absolutely safe.

AN ACCOUNT HERE

also means more than the safety of your cash. It means a better standing in the community, a better rating by your creditors. Think that over.

State of New York Nat. Bank
KINGSTON, N. Y.

WE are equipped with a scientific knowledge of optometry. We can answer Poor Eyesight's cry for help. We will do more than to give you a simple test to discover if you are suffering from far sightedness or from myopia (near sightedness), we will look back into the inner recesses of your eyes and discover their exact defects. We will prescribe glasses for you that will bring back to you the blessing of clear vision.

S. STERN
Optometrist and Mfg. Optician
48 Broadway, Kingston, N. Y.
(Downtown)
Estab. 1888. Phone 127-W.

TIME TABLE OF
ULSTER & DELAWARE R. R.

Effective September 9, 1923
Eastern Standard Time

Trains are due to leave this city as follows:
Kingston Point †1:25 p. m
Rondout Station †5:35 a. m.; *6:30 a. m. †1:30 p. m.
Union Station †6:20 a. m.; *6:50 a. m. †1:50 p. m.
Trains are due to arrive as follows:
Union Station †10:35 a. m.; *5:08 p. m.
Rondout Station †10:55 a. m.; *5:35 p. m.
Kingston Point †11:00 a. m.
*Daily; †Daily except Sunday, *Sundays only.

Cuticura Talcum For Young And Old

After a bath with Cuticura Soap and warm water Cuticura Talcum is indispensable in soothing and cooling tender or irritated skins. They are ideal for all toilet uses.

Sample Free by Mail Address: "Cuticura Laboratories, Dept. 19G, Malden 48, Mass." Sold everywhere. Soap 25c. Ointment 25 and 50c. Talcum 25c. Cuticura Soap shaves without mug.

Used Car Bargains

Maxwell Touring	$125
Chevrolet Touring	$300
Oakland Touring	$200
Chalmers Touring	$250
Reo Touring	$400
Chandler Sedan	$500
Buick Touring, 7-pass.	$500
Buick Roadster	$450
Buick 4, 5-Pass.	$200
Dodge Sedan	$600
Essex Touring	$800
Hudson Tour., 7-Pass.	$1000
Hudson Cab	$400

Peter A. Black

10-12 Main St., Kingston, N. Y.

Eagle Garage. Phone 1083.

Kingstonian Wood Saws

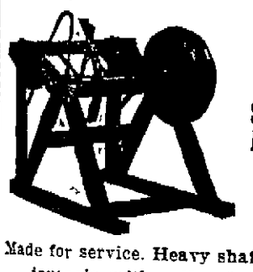

Save Fuel

Made for service. Heavy shaft and journals with roller feed.

Canfield Supply Co.

KINGSTON, N. Y.

"The Big Downtown Store."

Hudson River Day Line

Steamers "Washington Irving", "Hendrick Hudson", "Robert Fulton", "De Witt Clinton", "Albany", "Alexander Hamilton" (under construction).

Daily including Sun. Daylight Saving Time.

Down Steamer leaves Kingston Point 1:00 P. M. for Poughkeepsie, Newburgh, W. 129th St. 5.40 P. M., W. 42d St. 6:00 P. M., Desbrosses St. 6:30 P. M.

Up Steamer leaves Kingston Point 2:25 P. M. for Catskill, Hudson and Albany, arriving at 6:30 P. M.

Time Table subject to change without notice.

Music. Restaurant. Lunchroom.

Jack Dempsey

Luis Angel Firpo.

DEMPSEY KNOCKS OUT FIRPO IN SECOND BUT HAS A CLOSE CALL

South American Rises From Floor in First and Knocks Champion Through Ropes—Lumberjack Battle in Which Science Plays No Part.

(By Davis J. Walsh.)

By Telegraph to The Freeman.

New York, Sept. 15.—Dempsey was a bar room fighter. He met another bar room fighter and the pair of them got in an argument. In a moment they were swinging punch for punch and inevitably one of them went down. It happened to be Firpo. He came up, as bar room fighters sometimes do, if permitted, and flopped again. He was knocked off his foolish feet twice more. He resumed the perpendicular and forsook it just as readily three additional times. Then—the inevitable.

Dempsey went down. He was a long time coming up but finally made the riffle. When he did, something popped him on his careless jaw and he departed for another trip. Ultimately, the bell rang and one realized that it was not a bar room fight at all.

It was a fight, under modern boxing rules, for the heavyweight championship of the world but neither Jack Dempsey, the champion, nor Luis Firpo, the challenger, had given the slightest indication of the fact.

That is the writer's more or less kaleidescopic impression of the first round of last night's bout. It may seem a bit garbled but accounts of those hectic moments that marked the bout were just that and the writer is duly proud of the fact that he can garble with the best of them.

The second round was fifty-seven seconds in duration. Firpo was dropped twice within that brief interval. The second time proved it.

When it was all over, it was difficult to determine which of the two—Dempsey, the winner, or Firpo, the loser—was in worse conition. It happens that way usually in bar room fights.

As a battle of flying fists, the affair was epic. As an exhibition of boxing, it was on an immediate level with an ordinary brawl.

Firpo surprised no one, although many may be disposed to asked embarrassing questions of boxing writers, who characterized as him the subject of that well known ballad, "Tramp, Tramp, Tramp, the Boys are Marching." The Latin was not supposed to be versed in the technique of ring business. He was, and is, a primitive fighter. Dempsey furnished the surprise. He went out at the sound of the bell like any preliminary boy and proceeded to mix it with the foreign entry, an almost suicidal policy.

"Don't lose your head, Jack," Jim Corbett shouted It was excellent advice but it fell upon ears that heard not.

Dempsey stepped out for the first round, led for the body with a left that was short and took a right over the heart that he will remember to his dying day. It was probably the hardest punch he had ever received in his life and forthwith he abandoned all pretense of boxing skill.

Firpo never missed a punch for the remainder of the fight He is the same fighter who missed Bill Brennan with ludicrous swings and hardly troubled Willard for the first four rounds Yet he hit a champion who was supposed to be yards faster than both of these worthies. Dempsey simply met Firpo at his own game and exchanged punches until one or the other of them dropped. Some times it was one and sometimes the other. An experienced fighter such as Firpo, cannot hope to be for a year or more, would have been crowned champion of the world last night. But Dempsey was much the better athlete and would have got up more times than Firpo had they fought all evening. The writer would have disliked very much to see Harry Wills in the same ring with Dempsey for that particular occasion

Most of Firpo's knockdowns in the first round were peculiarities. He did not seem to be hit very hard, except on one occasion, yet he fell with a convincing boom on the ring floor.

The Dempsey knockdown which saw the champion flounder about outside the ropes was quite another matter. This writer thought he would never come back. He finished the fall with his feet hooked over the middle strand of the ropes and his head in someone's typewriter in the press row.

Somehow he righted himself or obliging hands did it for him. Then he crawled about on hands and knees over the space outside the ropes and finally stepped back into the ring and contrived to finish the round, as was. No champion was ever closer to a knockout than Dempsey was when his feet hung over the ropes, four feet higher than his dizzy head. It was Dempsey's round but anyone's fight at this juncture.

Then the second round. Dempsey immediately obliged with another knockdown. He hit Firpo a left hook and the latter dropped on all fours. Jack turned his back on the fallen man, and with unsteady steps, comported himself down that particular side of the ring by holding to the top strand of the ropes. His mind if any, elsewhere.

"Lookout, Jack, he's getting up," they called And finally they prevailed upon Dempsey to turn around and face the man who was to go down with the next punch for the last time.

It was a lowbrow exhibition for a champion to give. The only redeeming feature of it was the fact that Dempsey proved that he could take a punch as well as give one. He didn't prove anything else except that he is quite probably overrated.

As far as that goes, we can do no less than admit that Dempsey's record is full of loopholes He knocked out Fulton in a punch Fulton has a glass jaw. He knocked out Willard. Jess is said to have resigned to Firpo at Jersey City Resigned is a very amiable and charitable term. Dempsey put up a disappointing exhibition against Bill Brennan. Bill is, or was a third rater

He stopped Carpentier Georges is said to have "resigned" also. He failed to stop Tom Gibbons, a smaller and lighter man, at Shelby.

No one got around to asking Tex Rickard whether he thought it wouldn't be a good idea to put on another Dempsey-Firpo bout next spring. This wasn't exactly necessary. If they fight again with barroom rules, the chances are that Dempsey would finish a bad second.

Allowance for Wind.

Allowance must be made for a wind of about seven miles an hour from the west at the average altitude used in the transcontinental mail service flights of the United States Post Office department aviators.

AUNT MELISSA AIRS HER VIEWS

She Discusses Politics and Amusements and Learns From the Milkman Why He is So Late in Delivering the Morning Milk.

"Well, sir," observed Aunt Melissa Roodboy icily to the milkman as he deposited the quart of milk on the front porch, "and can you explain how it is you are always so late with the milk these days that I have to keep breakfast waiting just on your account?"

"It's not my fault," protested the milkman, "but the health board only allows us to have 200,000 bacteria in the milk, and you have no idea how long it takes to count the little beggars.'

"What you need is an adding machine," retorted she, "and then maybe I could have breakfast on time."

"Didn't I see you at the opera house the other night?" asked the milkman, hastily changing the subject.

"That you did," agreed Aunt Melissa, "and I want to say right here that I never saw such goings on in all my life. I wonder at the town authorities allowing a man to cut a woman in half right out on the stage like this here Dante did."

"That was only an illusion," explained the milkman, "but I'll say he was a clever gent, and you gotter hand it to him"

"You bet I would hand it to him if he was my husband," retorted she vigorously, "and he wouldn't cut and more women if half either"

"I suppose you are going to vote primary day," interrupted the milkman.

"And the next thing you will be asking me if I ain't going around the neighborhood asking other folks how they are going to vote," said Aunt Melissa, "but, young man, I want you to understand that I may never have been married—not that I didn't have the chance—but I am no politician."

"And another thing," continued she, "If I ain't no politician I don't aim to allow any women who might better be seeing to it that their menfolks had proper attention to tell me what to do. I don't see you men confiding to one another how you are going to vote, and just because I can vote now is no reason for me telling either"

"That's right too," agreed the milkman, "but I had better be getting on."

"That's the most sensible thing you have said yet," retorted she.

OUR DAILY PATTERN.

A Simple Pretty Frock For Mother's Girl.

4445. Printed cotton crepe would be attractive for this style, or, figured foulard, with pipings in a matched or contrasting shade

The pattern is cut in 4 sizes: 8, 10, 12, and 14 years. A 12 year size requires 3⅜ yards of 32 inch material.

A pattern of this illustration mailed to any address on receipt of 12c in coin or stamps by the Pattern Department, The Freeman, Rondout, N. Y. Be sure to state the size wanted.

Catalogue Notice.

Send 15c in coin or stamps for our up-to-date fall and winter catalogue, containing 550 designs signs of ladies, and misses' and children's patterns, a concise and comprehensive article o dressmaking, also some points for the needle (illustrating 30 of the various, simple stitches,) all valuable hints to the home dressmaker.

Gowns made or remodeled at 64 Crown street. Call Gladys, 2164.

Special Dinner Served Every Sunday —at— Mc CABE'S Restaurant

294 Wall Street

$1.25.—From 11:30 a. m. to 9 p. m.

ORPHEUM THEATRE

6 Great Vaudeville Acts 6

TODAY'S FEATURE

First Run Paramount Picture

WALTER HIERS

60c AN HOUR

INTERNATIONAL NEWS

Orpheum Orchestra, Harry Maisenhelder, director.

MATINEE, 2:30	30c
EVENING, 7-9	30c, 50c

MON., TUES., WED.

HE FOUND HIS MATCH

JESSE L. LASKY PRESENTS

GLORIA SWANSON

IN

'BLUEBEARD'S 8TH WIFE'

AT POPULAR PRICES

MATINEE, 2:30	30c
EVENING, 7-9	30c—40c

MATINEE (Children), 20c.

When Muscles Cramp.

When the calf of the leg knots into that unpleasant cramp that sometimes awakens one from a sound sleep, the inclination is to "wiggle" the toes in an effort to straighten out the erring muscle. This only increases the discomfort. Instead, raise the leg and thrust the heel sharply forward, working it back and forth until the cramp is relieved. Often one sharp thrusting forward of the heel will straighten the muscle instantly

Deaf and Dumb Language Old.

Signs used by the deaf and dumb, apparently, are a part of the native language of the Swazis, when communicating with each other on their journeys or forays. A number of the signs in general use among the deaf are distinctly traceable to the North American Indians, and it is probable that further inquiry would establish a common origin for most of the expressive signs by which the deaf "talk" or "listen."

Clothiers Furnishers

S. COHEN'S SONS

KINGSTON, N. Y.

MEN'S SOFT HATS—This season are the same on Wall St., Kingston, N. Y., as on Fifth Ave., New York. We carry a complete assortment. Seven of the best makes—Borsalino, Stetson, Dunlap, Mallory, Berg, Young's and Martinelli.

S. COHEN'S SONS KINGSTON, N. Y. 331 WALL STREET.

KEENEY'S THEATRE

LAST TIMES TONIGHT
WHOLESALE COMEDY!
DELIGHTFUL ROMANCE! is

MAE MARSH

'Paddy-the-Next-Best-Thing

A heart story so tender that tears spring up only to be dashed away by bits of delicious and quaint comedy, which in turn are quickly followed by a climax so dramatic it leaves you gasping.

Latest News Lively Comedy
Shows—1 and 3—25c. 7 and 9—35c. Kids, 15c.

Coming—MONDAY, TUESDAY, WEDNESDAY,
CHARLES RAY in James Whitcomb Riley's
"THE GIRL I LOVED."

Real Shore Dinner

—AT—

Lake Katrine Inn

Five Miles From Kingston Albany Road.
PRIVATE DINNERS AND PARTIES' BANQUETS
OUR SPECIALTY.
Chicken, Duck, Steak, Lobster, Clams, Oysters, Crabs
SPECIAL SUNDAY DINNERS 1 P. M. TO 4 P. M.
Good Music. Dancing.

JEWETT SIX

PAIGE BUILT

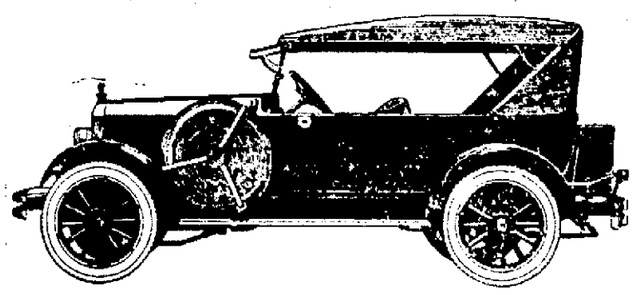

See the New Touring Special

12 Improvements—Same Low Price—$1220

JEWETT SIX has always won praise and admiration. Now, even Jewett's "best" has been improved. Match this new Special Touring car for anywhere near $1220 f. o. b. factory. You can't. Note these improvements:

This new Jewett Six has larger brake drums—14 inches. Heavier, stronger wheels. Pressure oiled chassis. Improved valve mechanism. Improved Rayfield carburetor. More convenient gear shift. New type spark and throttle control. New instrument board-oval panel. New type non-glaring headlight reflectors. Thicker upholstery. Deeper front seats, comfortably tilted.

It's a colorful beauty—body in Japanese blue; blue-grey upholstery to match—all set off by the flash of nickel radiator, trimmings and equipment. Its full equipment includes among other things, nickel bumpers front and rear; nickel motometer; spare tire, tube, rim and cover; rear view mirror; trunk, trunk-rack, and nickel body guard rails.

You'll find the same powerful 50 h.p. Paige-built motor that fills the hood—the same quiet operation—the same power on the hills—the same marvelous acceleration. Remember, Jewett is a six—and SUCH a six—at the price of a four! You may drive one on YOUR kind of a demonstration, at any time. Just telephone. [619]

HOMER C. KUHLMANN, INC.
MORTON LOWN, Manager.
37-39 St. James St., Kingston, N. Y. · Tele. 942.
Ellenville—Tele. 25.

"Put the People Wise"

By informing them of your immediate wants. Best results are obtained by inserting a cent-a-word adv. in the

Daily Freeman

DELIGHT IN HEADS

Barbaric Custom Still Observed by Ecuador Savages.

Feats Follow Quest of the Enemy in the Forests by Quarrelsome and Vengeful Jibaros.

Head hunters still dominate the forests of Eastern Ecuador. The Jibaro Indians, one of the world's most quarrelsome and vengeful people, are the subject of a study recently completed by Rafael Karsten, under the auspices of the bureau of American ethnology of the Smithsonian institution here, the results of which have been published.

The Jibaros, no doubt, at present are the most warlike of all the Indian tribes of South America. The blood feuds within the tribes, and the wars of extermination among different tribes, are continuous. Their religious and social life is bound closely to the taking of human heads.

The education of the boys aims at making them brave and skillful warriors. When a Jibaro has enemies upon whom he himself has been unable to take revenge, he tries to awaken and maintain hatred of them among his sons by discourses directed at them every day. This is repeated every morning when the father gets up.

The large community houses, in which the Jibaro families live, are surrounded by death traps. These consist of holes in the ground large enough for a full-grown man to fall into. At the bottom are three pointed sticks, erect. At the surface the hole is covered with small sticks and leaves, which makes it impossible for the enemy, moving along in the darkness, to discover. When he falls his feet are transfixed by the sticks.

Another death trap is described as follows: Across the path along which the enemy is expected to come a blackened string is stretched the height of a man's chest. At the tree where one end of the string is fastened a charged and cocked rifle is tied. The end of the string is brought in such connection with the trigger of the rifle that when the enemy coming along in the darkness, gives it a push the shot is discharged and is likely to hit him in the chest. At any rate the house is warned by the discharge.

A man's social standing among the Jibaros depends on how many men he has killed. A youth is in the "cake-eater class" among them until he has secured at least one human head.

Each family lives by itself. They resent even a loose tribal organization which would impose some bounds upon them. The government of Ecuador long ago has given up all efforts to rule these choleric and unruly people. The slightest family disagreement is considered cause for war. Every Jibaro who dies, no matter what the cause, is considered to have been bewitched, and the medicine men, whose prestige depends upon the number of wars they can start, have little trouble in tracing the incantation to some member of a neighboring tribe, thus giving an excuse for further head hunting.

Oil From Beechnuts.

Measures were taken by the minister of agriculture in Holland not long ago to increase the supply of edible oils in that country by making full use of the domestic beechnut crop. It is estimated that between 2,000 and 2,500 metric tons of these nuts may be collected if every effort be made, and that from this amount of raw nuts 300,000 to 400,000 kilos of oil may be obtained. This would afford a valuable addition to the stocks of edible oils in the Netherlands.

Owners of private lands from which beechnuts are gathered receive compensation at the rate of 5 per cent of the sums paid to the gatherers, and they also enjoy the right to enjoy cattle cake, prepared from the pulp of the nuts from their property at 50 florins per 100 kilos.

Big Sum for a "Pea Pod"

One thousand dollars was paid recently for an interesting curio in the shape of a pea pod carved out of pear wood. About two and a half inches long, and an inch and a half wide, the "pod" opens on a hinge to disclose two wonderful Sixteenth century carvings. One represents Joseph and Potiphar's wife and the other the Judgment of Paris.

Liner's Wireless Eye.

The latest in wireless direction finders has just been installed on the Cunard liner Mauretania. With this device it is possible to ascertain in a few seconds a ship's bearing towards any one land wireless station. If touch is secured with two or more stations, the exact position of the vessel is found by cross-bearings. The value of such a direction-finder in thick or hazy weather is obvious.

Reciprocity Between Hemispheres.

"Columbus came from the old world to put America on the map."

"Yes," replied Senator Sorghum. "And now America is expected to return the favor and see if it can't do something to prevent Europe from sliding off the map."

Doubtful.

"Isn't it splendid," said Mrs. Jibson, "That the war is over?"

"It might be, dear," sighed Mr. J., "but I still have to argue with the landlord about an increase in rent."

Wisdom From Sterne.

When my way is too rough for my feet, or too steep for my strength, I get off it to some smooth, velvet path which fancy has scattered over with rosebuds of delights; and, having taken a few turns in it, come back strengthened and refreshed.—Sterne.

HUGE SEETHING LAKE OF LAVA FORMED IN KILAUEA

Pit of Halemaumau Is Sheet of Fire 1,000 Feet Long by 1,450 Feet Wide.

The entire pit of Halemaumau in the crater of Kilauea, in Hawaii, is now a mass of seething lava, the largest pool of lava ever seen there, according to reports received from Dr. Thomas A. Jaggar, Jr., volcanologist in charge of the volcano observatory.

Doctor Jaggar reports that the several small pits and lakes of lava have combined into a single lake, which comprises the entire area of the bottom of the pit, now nearly two miles in circumference. The main fountain of lava issues from the southeastern end of the pit, and fumes and noxious odors make the western rim unhealthful.

The report of Doctor Jaggar says, in part:

"During the past month Halemaumau, the fire-pit, has produced the largest lava lake old-timers here have ever seen. This came about through a union of several separated pools that occupied the bottom of the pit in May. The wells perforating red-hot substance under these pools have begun to gush, the separating isthmuses and lava pools have overflowed and no small ponds are now distinguishable.

"Except for a narrow border edge at the liquid level, the whole pit is occupied by an immense sheet of fiery lava. The last island has disappeared and the lake is nearly 1,000 feet long by 1,450 feet wide.

"Always the main upward gushing is at the southeastern source, where a circular pond was defined last May. Now there is a hot bubbling and bright zigzag lines stream slowly between blistering and flaming scum patches, moving out across the center of the pit and right and left to where a darker crust forms with fewer and straighter lines.

"Here the big fountains assert themselves, breaking and engulfing the crust with jets and puffs of violet flame and brown fume, and these dash violently against the walls of the crater. The leeward side of the pit should be avoided at present.

HER ACTOR "PET" COSTLY

Woman, Whose Husband Cost $53,000 in Four Years, Sues.

Speaking of costly pets, as Mrs. Anita A. Laurence Pett, twenty-four years old, did in Circuit court at Chicago, she said her Pett, in this case her husband, William Henry Pett, was quite too expensive.

"My husband cost me $13,000 the first year of our marriage, and $40,000 the three years after that," she explained. "He was an actor before our marriage, but after the wedding he induced me to put $140,000 I had into joint account with him. Immediately he quit work and began drawing on the account."

When she refused to support him any longer he deserted her. The court indicated she would be granted a decree of divorce.

WILL ADAPT CARS TO ROADS

Swedes Find Highways Cannot Keep Pace With Traffic Growth.

Sweden, considering the motorizing of its highway traffic, declares that the general establishment of regular automobile passenger and truck service cannot wait for the construction of new roads and the rebuilding of old ones, but that the motor vehicles must be adapted to the roads.

The roads are to be divided into four classes, according to the weights which they are able to sustain.

A curious type of vehicle is recommended for winter use in northern Sweden. This car is to have sleigh runners, instead of front wheels, and will be equipped with special drive-wheels and gear.

CARVES HIS FAME IN WOOD

Young Indian Attracts Attention by Skill With Pocket Knife.

The attention of the Indian department recently was called to the fame which has come to John Clark, deaf and dumb Blackfoot Indian, as the result of an award for his latest piece of carving, "The Grizzly in the Trap," which was exhibited at the Art institute in Chicago.

As a result of this production from a forest tree trunk, the young Indian now is known among American sculptors as "The Bowie Knife Sculptor."

Clark is a half breed, Blackfoot Indian and Scotch. He is about twenty-five years of age.

Lightning Rod Thief Captured.

Louis Cornet was in the business of stealing lightning rods in Paris, France. The rods are tipped with platinum. Cornet was caught when he attempted to steal the rods from the top of Eiffel tower.

Divorce Lasts Two Days.

Two days after they were divorced, Mr. and Mrs. William Baer of Juneau, Alaska, asked that the divorce be annulled. Mr. and Mrs. Baer had been married 20 years and have three children.

Child-Wife Asks Divorce.

Mrs. Elsie Gillespie, seventeen years old, of Cedar Rapids, Ia., is suing for a divorce from her husband, David, thirty years old and also her step-uncle. Elsie declares she wishes to finish her schooling.

Draco's Laws.

Draco's laws were enacted by him while he was Archon of Athens in 621 B. C. They were said to be written in blood, they were so severe. Idleness was punished as drastically as murder. Solon's code supplanted them.

KINGSTON Opera House

TUESDAY, SEPT. 18th

ONE NIGHT ONLY

MR. GEORGE GILDERSLEEVE PERSONALY ENDORSES THIS FINE ATTRACTION.

RICHARD G. HERNDON Presents

THE COMEDY SUCCESS WITH A THOUSAND AND ONE LAUGHS
BY J. C. NUGENT AND ELLIOTT NUGENT

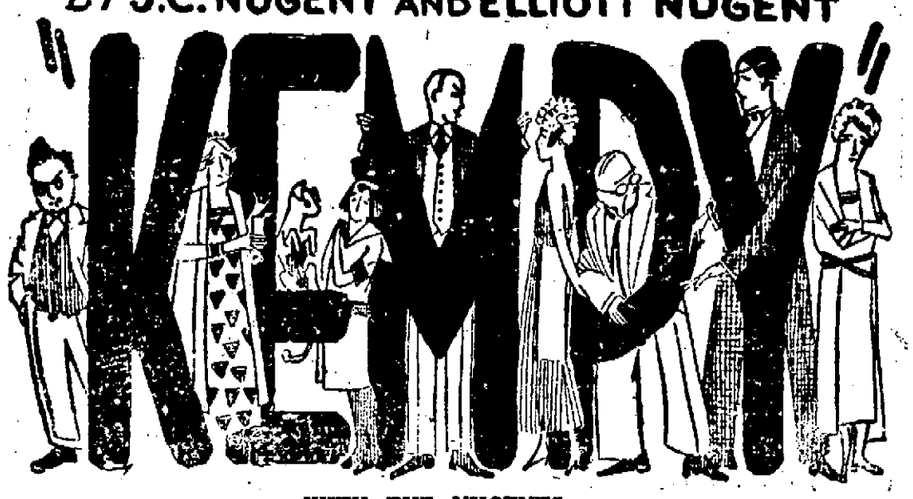

WITH THE NUGENTS

Direct from the Belmont Theatre, New York.

Seats on Sale Saturday. Prices—Main Floor, $1.50 and $2.00. Balcony, $1.00 and 50c

KINGSTON Opera House

3 DAYS
Twice Daily
At 2:30 and 8:15

BEGINNING MONDAY MATINEE, SEPT. 24
THE GREAT AMERICAN PICTURE AT LAST!
THIS IS THE ONLY AND EXCLUSIVE ENGAGEMENT OF "THE COVERED WAGON" TO BE PLAYED IN THIS CITY FOR THE SEASON OF 1923-1924

JESSE L. LASKY presents
The COVERED WAGON

Founded upon EMERSON HOUGH'S splendid story of love on the Oregon trail – Adapted by Jack Cunningham – Directed by James Cruze –

"The finest motion picture ever made. Vitally human—it instructs, it creates national pride, it stirs latent patriotic impulses."
—Peter B. Kyne.

A Paramount Picture

PRICES—Matinee, 55c, 83c & $1.10, including tax.
Night, 55c, 83c, $1.10 & $1.65, including tax.
Seat Sale Opens Friday, Sept. 21
Buy seats in advance to secure choice locations.

KINGSTON Opera House

Last Time
TONIGHT

DOUGLAS FAIRBANKS
in
'ROBIN HOOD'

Matinee, 2:30
28c and 55c

Night, 8:15,
28c, 55c, 83c
and $1.10

Dr. Michael, superintendent of schools, of Kingston High School, was enthusiastic in his praises of "Douglas Fairbanks in Robin Hood." "Every history student should see this picture, artistic and true to the romance that abounded in the Twelfth Century. The screen should give us more productions like 'Robin Hood.'"

From Mr. Charles Lewis comes "It was all too beautiful for words. Recommend it to every history student and to anybody who has read 'Robin Hood.' The production was decidedly superb and unforgettable."

RAYMOND CONWAY & CO.
635 BROADWAY.
PLUMBING, HEATING and SHEET METAL WORK

STATE OF NEW YORK, SUPREME COURT, ULSTER COUNTY.—GEORGE H. BLOOM against WALTER CONGDON; CHRISTINA CONGDON, his wife, LILAH M. DESSEE, GEORGE COLGAN and MARGARET COLGAN, his wife.

In pursuance of a Judgment of Foreclosure and Sale duly made and entered in the above entitled action bearing date the 23rd day of August, 1923, I, the undersigned, the Referee in said Judgment named, will sell at public auction at the front door of the court house in the City of Kingston, Ulster County, New York, on the 13th day of October, 1923, at 10 o'clock in the forenoon of that day the premises directed by such Judgment to be sold and therein described as follows:

ALL THAT TRACT OR PARCEL OF LAND, situate in the Town of Marbletown, County of Ulster and State of New York, being the same on which Isaiah Roosa formerly resided and is bounded and described as follows, viz: The first parcel or lot begins at a certain rock lying on the west side of a road commonly called the Peak Road from thence running south thirty-eight degrees east six chains to stones laid together, thence north eighty-three degrees fifteen minutes west Twenty-two chains fifty links to stones and a chestnut sapling marked thence north twelve degrees thirty minutes east four chains twenty links to stones, thence north fifteen degrees east nine chains then north eighty-seven degrees east twenty-two chains and thence south thirty degrees west thirteen chains to the place of beginning. The second piece or lot is meadow land lying on the southwest side of the first piece or tract and begins at a heap of stones laid together from thence running south thirty degrees west six chains twenty-eight links to a stake, then north fifty-five degrees west six chains to stones then north fifteen degrees east six chains thirty-nine links then south fifty-eight degrees east six chains and fifty-five links to the place of beginning, containing in both tracts above mentioned thirty-four acres.

ALSO all that certain lot piece or parcel of land situate lying and being in the Town of Marbletown aforesaid beginning at a heap of stones on the easterly angle of a lot of land formerly belonging to Charles Cushney and on the bounds of James Oliver, thence along said Oliver's bounds north twenty-eight degrees east five chains and seventy-five links to stones, thence north sixty-six degrees east three chains to a heap of stones on the bounds of Cornelius C. Cole, thence along his bounds north thirty-seven degrees and thirty minutes west seven chains to a heap of stones thence south forty-four degrees thirty minutes west five chains and ten links to a pitch pine tree marked, thence south fifty-five degrees west fifteen chains and ninety-five links to a heap of stones, thence north eighty-seven degrees east fifteen chains and seventy-four links to the place of beginning. Containing eleven acres.

ALSO another lot of land being in the aforesaid Town of Marbletown and bounded as follows: BEGINNING at a large rock in the bounds of lands belonging to Zachariah Roosa, deceased, and running north thirty degrees east thirteen chains eighty links to stones thence north eighty-seven degrees east eleven chains and forty links to stones in the northwest bounds of John Benson, thence along the same and the lands of John Lounsbery south thirty degrees west twenty-three chains and thirty links to the bounds of lands formerly belonging to Catherine Cushney, thence along the same northwesterly to the place of beginning, containing sixteen and one-half acres of land.

Being the same premises as was described in a deed from John Z. Roosa to Benjamin B. Shute, dated April 1, 1870, and recorded in Ulster County Clerk's office.

Excepting and reserving so much as was conveyed by Frank Van Demark and wife to Ross Bloom by deed dated May 6, 1902, recorded in Ulster County Clerk's office in deed book No. 371, page 203, May 20, 1902.

Excepting and reserving however out of and from said premises so much thereof as was conveyed by Ross Bloom to Philetus Hendricks by deed dated September 17, 1917, and now in possession of the said Philetus Hendricks.

Reserving the use of a right of way as now existing leading from the road to the wood lot of the party of the second part.

ROSCOE V. ELLSWORTH,
Referee

F. B. VAN WAGONEN,
Attorney for Plaintiff,
Office and Post Office Address,
240 Fair Street, Kingston, N. Y.

VAN ETTEN & COOK,
Attorneys for Walter Congdon and Ors.
Office and Post Office Address,
63 John Street, Kingston, N. Y.

NOTICE TO CREDITORS.—In pursuance of an order of Hon. George F. Kaufman, Surrogate of Ulster County, notice is hereby given, according to law, to all persons having claims against Francis Huben, late of the Town of Rosendale, County of Ulster, deceased, testate, to present the same with the vouchers in support thereof, to the undersigned, Edward M. Huben, the Executor of the estate of said deceased, at his residence, Rosendale, in the said County of Ulster, on or before the 20th day of October, 1923.

Dated, April 13, 1923.

EDWARD M. HUBEN,
As Executor of Will of
Francis Huben, Deceased.

F. B. Van Wagonen, Attorney, Kingston, N. Y.

NOTICE TO CREDITORS.—In pursuance of an order of Hon. George F. Kaufman, Surrogate of Ulster County, notice is hereby given, according to law, to all persons having claims against John Wacker, late of the Town of Ulster, County of Ulster, deceased, testate, to present the same with the vouchers in support thereof, to the undersigned, Emma Britt, the executrix of the estate of said deceased, at the offices of William D. and William D. Brinnier, Jr., 53 John Street, in the said City of Kingston, on or before the 15th day of October, 1923.

Dated, March 23, 1923.

EMMA BRITT,
Executrix.

William D. and William D. Brinnier, Jr., Kingston, N. Y.

NOTICE TO CREDITORS.—In pursuance of an order of Hon. George F. Kaufman, Surrogate of Ulster County, notice is hereby given, according to law, to all persons having claims against James Walton, late of the Town of Shandaken, County of Ulster, deceased, intestate, to present the same with the vouchers in support thereof, to the undersigned, Charles W. Walton, administrator, of the estate of said deceased, at his office in Ulster County Savings Bank Building, Kingston, in the said County of Ulster, on or before the 3rd day of November, 1923.

Dated, March 30th, 1923.

CHARLES W. WALTON,
Administrator of the goods, chattels and credits of James W. Walton, Deceased.
Ulster County Savings Bank Bldg.
Kingston, N. Y.

John W. Eckert, Attorney for Administrator. Office and P. O. Address, Ulster County Savings Bank Building, Kingston, N. Y.

SUNDAY SERVICES IN THE CHURCHES.

Notices for this column will not be printed unless received before 3 o'clock Friday afternoon.

There will be an Old School Baptist meeting at B. M. Secor's, 42 Cedar street Sunday evening, at 8 o'clock.

Church of the Holy Spirit, the Rev. J. Evans Bold, rector. Holy Communion and sermon at 10:30 a. m. Sunday school at 12 m. Evening service at 7:30 p. m.

First Church of Christ, Scientist, 241 Fair street. Sunday service at 11 a. m. Subject, "Substance." Sunday school at 9:30 a. m. Testimonial meeting Wednesday at 7:45. Reading room, 44 Main street.

Ponckhockie Congregational Church. The Rev. F. W. Moot, pastor. Divine worship at 10:30 a. m. and 7:30 p. m. Morning theme, "Forty Years in the Wilderness—Why?" Evening, "Songs in the Night." Bible school at 11:45 a. m.

Rosendale Baptist Church, Elsie Myers Pultz, pastor.—Sunday school at 9:45. Preaching service at 10:45. Sermon theme, "A Million Dollar Smile." Evening workship at 7:45, with a special musical program. Evening sermon theme, "The Old Songs."

Franklin Street A. M. E. Zion Church. The Rev. E. O. Clarke pastor, 9:30 a. m., class meeting. 10:30, morning worship. 11:45 a. m., Sunday school. 7 p. m., Christian Endeavor. 8, evening worship. Mid week services Tuesday evening, 8 o'clock, class meeting. Thursday evening, 8 o'clock, praise service.

Spring Street Lutheran Church, the Rev. A. Schmidtkonz, pastor.—Service in English—anniversary of the Ladies' Aid Society—subject of sermon, "Loyalty to Christ and His Church." Sunday school in English at 9 a. m. Harvest and mission festival next Wednesday evening at 7:30. The Rev. W. H. Pretzsch, pastor elect, will deliver the sermon. Special meeting of the church council next Sunday after the service.

The Livingston Street Lutheran Church, head of East Chestnut street, the Rev. F. T. Schroeder, pastor.—German service at 10:30 a. m.; subject, "The Apostle's Doxology." Eph. 3:21. English service at 7:30 p. m.; subject, "Hezekiah's Affliction," based on 2 Kings, 20:1-6. Bible class at 9:30 a. m. Sunday school at 11:40. Immanuel Ladies' Aid Society will meet on Tuesday evening at 8 o'clock.

The First Reformed Church—Mr. Boeve will have as his guest at the morning service the Rev. Henry Merle Mellen, D. D., pastor of the First Presbyterian Church at Atlantic City, who will preach on the subject, "The Orthodox Church." Mr. Boeve's children sermon will be on "The Man Who Helped Make the President." The subject for the evening service is "The Opened Gates of a New Life." 1 Sam. 10:9. The Sunday school meets at 12 o'clock. Evening service, 7:30. C. E., 6:45.

Sunday services at St. Mark's A. M. E. Church, Foxhall avenue, the Rev. H. D. Lowber, pastor. 11:00 a. m., preaching; 12 m., class meeting; 1:30 p. m., Sunday school; 7:00 p. m., Christian Endeavor; 8:00 p. m., preaching. Wednesday 8 p. m., prayer meeting. Friday, 8 p. m., lecture by A. Falumbo L. Walt, a native African. He will sing and speak in his native language, dress in native costume, and exhibit a large collection of curios, including a quilt in which there are two thousand and eight pieces.

Wurts Street Baptist Church corner Wurts and Spring streets, the Rev. Raymond P. Ingersoll, minister. 10:30 a. m., morning worship. 12 m., Bible school. 6:30 p. m., Young People's Meeting. 7:30 o'clock, evening worship. Thursday 7:45 p. m., prayer and conference meeting followed by a meeting of the trustees. Friday, 7:45 p. m. Business meeting of the Young People's Society. The losers of the recent contest will entertain the winners. At this time the society will be re-organized. The pastor will preach at both services Sunday and would appreciate it if every member of the church and congregation could be present.

Reformed Church of the Comforter, Wynkoop Place one block from Foxhall avenue, the Rev. Wilbur F. Stowe, pastor. Morning worship at 10:30 with sermon by the pastor. Bible school at the noon hour. Christian Endeavor prayer meeting in the chapel at 6:45. Subject, "How Apply Religion to Manners." The evening preaching service will be omitted. The regular monthly meeting of the Woman's Missionary Society will be held in the chapel Friday afternoon, at 3:30. All who have mite boxes are requested to bring them to the meeting. Monthly meeting of the Men's Club in the chapel Tuesday evening at 8 o'clock. This will be the annual meeting with election of officers. Fine refreshments will be served.

First Presbyterian Church, Elmendorf street. The Rev. Putnam Cady, D. D., pastor. Morning worship, 10:30. Sermon, "Respect for Law." Bible school, 11:45. Dr. Cady begins work with the high school class. Evening worship, 7:30. Sermon, "A Scene in the Life of Christ."

Musical Program.

Organ Prelude—Allegro Moderato.. Stebbins
Anthem—"O How Amiable Are Thy Dwellings" .... West
Tenor Solo .... Mr. Mack
Organ Postlude..Te Deum Laudamus

EVENING.

Organ Prelude—Reverie..Dickinson
Anthem—Rock of Ages.......Buck
Quartet—A Gospel Hymn
Organ Postlude—Sortie Festive.... Boslet

The Lutheran Church of the Redeemer, corner Wurts and Rogers streets, the Rev. William J. Nelson, pastor. Prof. Frederick Rishons, organist and choirmaster. The 16th Sunday after Trinity. The chimes will ring twenty minutes before the services. First service at 10:30 a. m. Sunday school at 11:45 a. m. The music:

MORNING.

Souvenir .... Bossi
Song Without Words...Mendelssohn
Festive March in D .... Smart
Anthem—The Friend Who Waiteth Nigh .... Macy

EVENING.

March on a Theme of Handel ...... Guilmant
To a Wild Rose .... MacDowell
Postlude in D .... Sheppard
Anthem—The Water of Life.Tenney
Anthem—Day Is Dying in the West. Andrew

First Baptist Church, Albany avenue. The Rev. Arthur S. Cole, pastor. Morning service at 10:30. Sermon topic, "In the Sanctuary: Why Come to Church?" Bible school session at 11:45 a. m. Christian Endeavor meeting at 6:45 p. m., led by Mrs. R. E. Dumond. Evening service at 7:30. Sermon topic, "Coming Down from the Miff Tree."

MORNING MUSIC.

Prelude—At Sunrise .... Diggle
Anthem—Praise Ye the Lord .... Ashford
Baritone Solo—How Lovely Are Thy Dwellings .... Liddle
Mr. Brigham.
Postlude—Fanfare .... DuBois

EVENING MUSIC.

Prelude—Serenade .... Gounod
Anthem—How Beautiful Upon the Mountain
Quartet—Lead Kindly Light
Postlude—Finale .... Whiting

Fair Street Reformed Church, the Rev. F. B. Seeley, D. D., pastor.—Divine worship at 10:30 a. m. Subject of sermon, "How to Find Rest and Quiet in a Restless, Feverish Day." Bible school at noon. Evening worship at 7:30; subject of sermon, "The Lily-work on the Pillars." Midweek prayer service on Thursday evening. The pastor will speak on "The Bible in the American Language—A Study of Modern Translations." Music for the day:

MORNING.

Organ Prelude—Offertoire ..Rogers
Anthem—O Taste and See. ..Goss
Solo—Lead, Kindly Light..Hawley
Mrs. Glendenning.
Offertory in D .... Foster
Postlude in E Flat .... Hollins

EVENING.

Organ Prelude—Song Without Words .... Hollins
Anthem—O Lord, My God .... —Matthews
Offertory Solo .... Mr. Hookey

St. John's Church, Wall street, between John and North Front streets, the Rev. Edward M. H. Knapp, rector, services for the sixteenth Sunday after Trinity, September 16. Holy Communion, 8:00 a. m.; morning service and sermon, 10:45 a. m.; Church school at 9:30 a. m.; other services, Thursday, Holy Communion at 10:00 a. m.; Friday, St. Matthew's Day, Holy Communion at 8:00 a. m.

Music for Sunday at 10:45 a. m.

Prelude—Serenade in D ____ Lemare
Processional, "Triumphant Sion, lift thy head" ________ William Knapp
Venite ________________ Crotch
Te Deum laudamus ________ Woodward
Benedictus ______________ Goodson
Hymn, "In heavenly love abiding" __ Hullah
Offertory solo—"The Prodigal" _____ Pontius
Mr. Pierson.
Recessional, "Praise to the Holiest" _ Goss
Postlude—"Fanfare" _______ Dubois

St. James's M. E. Church, the Rev. J. Wilbur Tetley, pastor.—Morning worship will be held at 10:30. Sunday school session at 11:45. Evening worship at 7:30. The subject of the morning sermon is "Perils of Middle Life." In the evening the sermon subject will be "Loyalty." Musical program:

MORNING.

Prelude—Meditation .... Kinder
Anthem—The King of Love My Shepherd Is .... Gounod
Offertory Solo—Come Ye Blessed.. —Scott
Miss Messinger.
Postlude in G .... Haag

EVENING.

Prelude—Cantilena ..... Matthews
Anthem—The Night is Far Spent.. —Harker
Offertory Solo—Abide With Me.... —Johns
Mr. Rifenbary.
Postlude—Allegro Moderato ...... —Wostenbohne

Clinton Avenue Methodist Episcopal Church, Clinton avenue, corner Liberty, Robert A. Greenwell, minister. 10:30 o'clock, morning worship. Sermon by the pastor.,11:45 a. m. Sunday school and class meeting. 6:30 p. m. Epworth League Devotional Service. Topic "Breaking New Trails." Leaders, F. S. Hyatt and E. B. Schepmoes, 7:30 o'clock, evening service, sermon by the pastor, Topic "Mixing Religion with Politics."

Musical Program.

MORNING.

Prelude in C sharp minor, Vodorinski.
Anthem—"O Worship the Lord in the Beauty of Holiness" _______ Smith
Offertory Solo—"Open the Gates of the Temple."
Mr. Maddux.
Postlude—Vexilla Regis ____ Whiting

EVENING.

Prelude—Chant Sans Parcoles ______ Faulkes
Anthem—"The Shadow of the Evening Hour" ______________ Salter
Offertory Solo—"The Lost Chord" .. Sullivan
Mrs. Raymond Parsells.
Postlude—"March in F ____ B. Steane

The Rondout Presbyterian Church, the Rev. Charles G. Ellis, Ph.D., pastor. Morning service 10:30. Bible school 12. Evening service 7:30. Subject for the morning sermon, "The Fundamentals." In the evening there will be a special musical service conducted by Miss LosKamp assisted by Mrs. Dougherty and others. Subject for the sermon, "The Automobile an Instrument of Religion."

Program of music:

MORNING.

Prelude—"Prelude in B Flat" .... Wiegand
Anthem—"I Will Magnify Thee" .. Rogers
Offertory solo by Miss LosKamp—"The Lord is My Strength" ...... Wooler
Postlude .... Ashford

EVENING.

Prelude—"Largo" from "New World Symphony" ...... Dvorak
Anthem—"Gloria" from "Twelfth Mass" .... Mosart
Solo—Selected.. by Mrs. Dougherty
Anthem—"Praise the Lord O Jerusalem" .... Maunder
Anthem—"A New Heaven and a New Earth," from "The Holy City .... Gaul
Solo by Frank Finley
Offertory solo by Miss LosKamp—"Hold Thou My Hand" ...Briggs
Postlude .... Marchant

Trinity M. E. Church, corner Wurts and Hunter streets, the Rev. William H. Moser, Ph.D., pastor. Preaching service 10:30 a. m. and 7:30 p. m. The pastor will preach at both services. Morning subject, "The Victory that Overcometh." Evening subject, "The Flint Face." Bible school, 11:45 a. m. Epworth League, 6:45 p. m. Important meeting of the official board on Monday, September 17, at 8 p. m. in church parlors. Quarterly Conference, Tuesday at 7:45 p. m. in Clinton Avenue F. E. Church. Bishop Wilson will deliver the address. All requested to attend. Prayer service Thursday evening, at 7:30 o'clock. Music for Sunday is as follows:

MORNING.

Organ Prelude .... Handel
Soprano Solo—"Come Unto Me" ... Handel
Miss Eva Rand.
Offertory—Berceuse ...... Godard
Organ Postlude—Grand Chorus.. DuBois

EVENING.

Organ Prelude—Cradle Song .... Woodman
Bass and tenor duet from Crucifixion .... Stainer
Herman LaTour Harry Clearwater
Quartet—Seek Ye the Lord. Roberts
Miss Eva Rand, Herman LaTour, Mrs. George Potter, Harry Clearwater
Bass solo—Lord God of Abraham from Elijah ...... Mendelssohn
Harry Clearwater
Organ Postlude—Fanfare .... Lemmens

W. J. Rand, organist and choirmaster.

IN THE AIR TONIGHT

Radio Programs That Are Free As the Air That Carries Them.

Radio programs for tonight are:

WEAF—New York City—492.

7:30—Blanche Kraft Fink.
8:00 — Marion Lindquist, well known humorous and dramatic reader.
8:10—Rose Radoskisky, pianist.
8:25—William Ryder, barytone.
8:40—Blanche Kraft Fink, soprano.
9:15—Marion Lindquist, humorous and dramatic reader
9:30—Rose Radoskisky, pianist.
10:00-11:00 — Dance program, "Lucky Strike Orchestra."

WJZ—New York City—455.

7:30—Final baseball scores, National and American Leagues.
7:35—Joint recital by Helen Forker and Marguerite Baillie.
7:45—"The Spirit of Democracy in America," by Francis Dowd.
8:00—Joint recital by Helen Forker and Marguerite Baillie.
8:15—Concert by the Lafayette male quartet.
8:40—"Dancing," a talk by Ruth St. Denis and Ted Shawn, famous dancers and instructors.
9:00—Concert by Lafayette male quartet.
9:50—Recital by Albert Kerstein.
10:30—Religious songs of the Rosh Hashana and Yom Kipur, by Cantor Arthur Green of the Y. M. H. A. and his choir.
10:55—Time signals and weather forecast, retransmitted from the government station NAA at Arlington.
11:00—Resumption of Rosh Hashana program by Cantor Green.

KDKA—Pittsburgh—326.

7:00—Baseball scores.
7:05—Dinner concert continued.
7:30—"Bringing the World to America," prepared by "Our World."
7:45—The children's period.
8:00—Baseball scores.
8:05—Humor from "Judge."
8:20—Concert by the Westinghouse band.
10:00—Baseball scores.
10:55—Arlington time signals; weather forecast.

KYW—Chicago—345.

7:00—Latest news of the day.
8:30—News. Financial and final market and sport summary. Financial summary furnished by the Union Trust Company and the Chicago Journal of Commerce.
8:50—Children's bedtime story.
10:00-10:58—Musical program.

Never Mind the Sign.

The tired business man had been made unusually so by sitting through the entire performance at the theater without a smoke. Waiting in the lobby, while his wife put on her hat and powdered her nose, entirely ruined what was left of his disposition. Stopping a fair usher, he demanded in a hard-boiled tone, "Where the h—l is the men's smoking room?" "Go right down this hall," she replied sweetly, "and turn to your right. You will see a sign that says 'Gentlemen.' Don't pay any attention to the sign. Go right in."

Evolution of Numerals.

Did you know that numerals in the form we use today are a comparatively modern development—no older than the Tenth century? They began with a series of figures, each made up of straight lines, corresponding in number to the numeral quantity they were to represent. Thus a single vertical line was one, two horizontal lines represented two, and so on. Rapid motion in drawing these lines soon combined them. Further slurring resulted in our modern numerals.

Formation of Moss Agates.

The agate is a variety of quartz composed of successive layers of silica deposited from a silica-saturated water solution. Slight amounts of impurities in the silica solution produce different colors in the agate, giving rise to banded agate, in which the successive layers are of different color; clouded agate, which has irregularly dispersed patches of color, and moss agate, which contains sharply defined, mosslike, dark markings due to manganese oxide.

A SUMMONS HOME

Everything Else She Tried and Failed—But Her Last Trick Won Success.

By ELEANOR PORTER

Author of "Pollyanna," "Just David," Etc.

Copyright by Eleanor H. Porter.

MRS. THADDEUS CLAYTON came softly into the room and looked with apprehensive eyes upon the little old man in the rocking chair.

"How be ye, dearie? Yer hain't wanted fer nothin', now, have ye?" she asked.

"Not a thing, Harriet," he returned cheerily. "I'm feelin' real peart, too. Was there lots there? An' did Parson Drew say a heap o' fine things?"

Mrs. Clayton dropped into a chair and pulled listlessly at the black strings of her bonnet.

"'Twas a beautiful fun'ral, Thaddeus—a beautiful fun'ral. I—I 'most wished it was mine."

"Harriet!"

She gave a shamed-faced laugh.

"Well, I did—then Jehiel and Hannah Jane would 'a' come, an' I could 'a' seen 'em."

The horrified look on the old man's face gave way to a broad smile.

"Oh! Harriet—Harriet!" he chuckled, "how could ye seen 'em if you was dead?"

"Huh? Well, I—Thaddeus"—her voice rose sharply in the silent room—"every single one of them Perkins boys was there, and Annabel, too. Only think what poor Mis' Perkins would 'a' given ter seen 'em 'fore she went! But they waited—waited, Thaddeus, jest as everybody does, till their folks is dead."

"But, Harriet," demurred the old man, "surely you'd 'a' had them boys come ter their own mother's fun'ral!"

"Come! I'd 'a' feasted her eyes on 'em. Thaddeus"—Mrs. Clayton rose to her feet and stretched out two gaunt hands longingly—"Thaddeus, I get so hungry sometimes for Jehiel and Hannah Jane, seems as though I jest couldn't stand it!"

"I know—I know, dearie," quavered the old man, vigorously polishing his glasses.

"Fifty years ago my first baby came," resumed the woman in tremulous tones; "then another came, and another, till I'd six. I loved 'em an' tended 'em, an' cared for 'em, an' didn't have a thought but was fer them babies. Four died"—her voice broke, then went on with renewed strength—"but I've got Jehiel and Hannah Jane left; at least, I've got two bits of paper that comes mebbe once a month, an' one of 'em's signed 'your dutiful son, Jehiel,' an' the other, 'from your loving daughter, Hannah Jane.'"

"Well, Harriet, they—they're pretty good ter write letters," ventured Mr. Clayton.

"Letters!" wailed his wife. "I can't hug an' kiss letters, though I try to, sometimes."

"Well, well, wife, mebbe they'll come—mebbe they'll come this summer; who knows?"

She shook her head dismally.

"You've said that ev'ry year for the last fifteen summers, an' they hain't come yet. Jehiel went West more than twenty years ago, an' he's never been home since. Why, Thaddeus, we've got a grandson 'most eighteen, that we hain't even seen! Hannah Jane's been home jest once since she was married, but that was nigh on ter sixteen years ago. She's always writin' of her Tommy and Nellie, but—I want ter see 'em, Thaddeus; I want ter see 'em!"

"Yes, yes; well, we'll ask 'em, Harriet, again—we'll ask 'em real urgent-like, an' mebbe that'll fetch 'em," comforted the old man. "We'll ask 'em ter be here the Fourth; that's eight weeks off yet, an' I shall be real smart by then."

Two letters that were certainly "urgent-like" left the New England farmhouse the next morning. One was addressed to a thriving western city, the other to Chattanooga, Tennessee.

In course of time the answers came. Hannah Jane's appeared first, and was opened with shaking fingers.

Dear Mother (read Mrs. Clayton aloud): Your letter came two or three days ago, and I have hurried round to answer it, for you seemed to be so anxious to hear. I'm real sorry, but I don't see how we can get away this summer. Nathan is real busy at the store; and, some way, I can't seem to get up energy enough to even think of fixing up the children to take them so far. Thank you for the invitation, though, and we should enjoy the visit very much; but I guess we can't go just yet. Of course, if anything serious should come up that made it necessary—why, that would be different; but I know you are sensible, and will understand how it is with us.

Nathan is well, but business has been pretty brisk, and he is in the store early and late. As long as he's making money, he don't mind; but I tell him I think he might rest a little sometimes, and let some one else do the things he does.

Tom is a big boy now, smart in his studies and with a good head for figures. Nellie loves her books, too; and, for a little girl of eleven, does pretty well, we think.

I must close now. We all send love, and hope you are getting along all right. Was glad to hear father was gaining so fast.

Your loving daughter,
HANNAH JANE.

The letter dropped from Mrs. Clayton's fingers and lay unheeded on the floor. The woman covered her face with her hands and rocked her body back and forth.

"There, there, dearie," soothed the old man huskily; "mebbe Jehiel's will be diff'rent. There, there! Don't take on so, Harriet! Don't! I just know Jehiel'll come."

A week later Mrs. Clayton found another letter in the rural delivery box. Yes, it was from Jehiel.

She drew a long breath. Her eager thumb was almost under the flap of the envelope when she hesitated, eyed the letter uncertainly, and thrust it into the pocket of her calico gown. All day it lay there, save at times—which, indeed, were of frequent occurrence—when she took it from its hiding place, pressed it to her cheek, or gloried in every curve of the boldly written address.

At night, after the lamp was lighted, she said to her husband in tones so low he could scarcely hear:

"Thaddeus, I—I had a letter from Jehiel today."

"You did—and never told me? Why, Harriet, what—" He paused helplessly.

"I—I haven't read it, Thaddeus," she stammered. "I couldn't bear to, someway. I don't know why, but I couldn't. You read it!" She held out the letter with shaking hands.

He took it, giving her a sharp glance from anxious eyes. As he began to read aloud she checked him.

"No; ter yerself, Thaddeus—ter yerself! Then—tell me."

As he read she watched his face. The light died from her eyes and her chin quivered as she saw the stern lines deepen around his mouth. A minute more, and he had finished the letter and laid it down without a word.

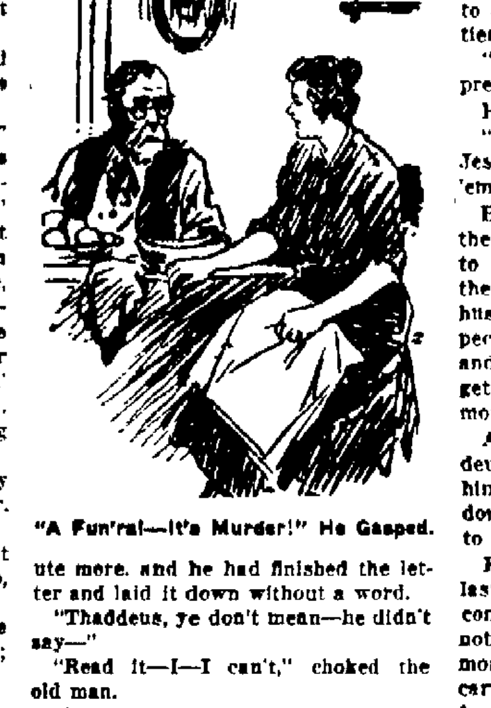

"A Fun'ral—It's Murder!" He Gasped.

"Thaddeus, ye don't mean—he didn't say—"

"Read it—I—I can't," choked the old man.

She reached slowly for the sheet of paper and spread it on the table before her.

Dear Mother (Jehiel had written): Just a word to tell you we are all O. K. and doing finely. Your letter reminded me that it was about time I was writing home to the folks. I don't mean to let so many weeks go by without a letter from me, but somehow the time just gets away from me before I know it.

Minnie is well and deep in spring sewing and house-cleaning. I know—because dressmaker's bills are beginning to come in, and every time I go home I find a carpet up in a new place!

Our boy Fred is eighteen tomorrow. You'd be proud of him, I know, if you could see him. Business is rushing. Glad to hear you're all right and that father's rheumatism is on the gain.

As ever, your affectionate and dutiful son, JEHIEL.

Oh, by the way—about that visit East. I reckon we'll have to call it off this year. Too bad; but can't seem to see my way clear.

Bye-bye. J.

Harriet Clayton did not cry this time. She stared at the letter long minutes with wide-open, tearless eyes, then she slowly folded it and put it back in its envelope.

"Harriet, mebbe—" began the old man timidly.

"Don't, Thaddeus—please don't!" she interrupted. "I—I don't want ter talk." And she rose unsteadily to her feet and moved toward the kitchen door.

For a time Mrs. Clayton went about her work in a silence quite unusual, while her husband watched her with troubled eyes. His heart grieved over the bowed head and drooping shoulders, and over the blurred eyes that were so often surreptitiously wiped on a corner of the gingham apron. But at the end of a week the little old woman accosted him with a face full of aggressive, yet anxious, determination.

"Thaddeus, I want ter speak ter you about somethin'. I've been thinkin' it all out, an' I've decided that I've got ter kill one of us off."

"Harriet!"

"Well, I have. A fun'ral is the only thing that will fetch Jehiel and—"

"Harriet, are ye gone crazy? Have ye gone clean mad?"

She looked at him appealingly.

"Now, Thaddeus, don't try ter hender me, please. You see, it's the only way. A fun'ral is the—"

"A fun'ral—it's murder!" he shuddered.

"Oh, not for make believe, as I shall," she protested eagerly. "It's—"

"Make believe?"

"Why, yes, of course. You'll have ter be the one ter do it, 'cause I'm goin' ter be the dead one, an'—"

"Harriet!"

"There, there, please, Thaddeus! I've got ter see Jehiel and Hannah Jane 'fore I die!"

"But—they—they'll come if—"

"No, they won't come. We've tried it over an' over again; you know we have. Hannah Jane herself said that if anythin' 'serious' came up it would be diff'rent. Well, I'm goin' ter have somethin' 'serious' come up!"

"But, Harriet—"

"Now, Thaddeus," begged the woman, almost crying, "you must help me, dear. I've thought it all out, an' it's easy as can be. I shan't tell any lies, of course. I cut my finger today, didn't I?"

"Why—yes—I believe so," he acknowleged dazedly; "but what has that to do—"

"That's the 'accident,' Thaddeus. You're ter send two telegrams at once—one ter Jehiel, an' one ter Hannah Jane. The telegrams will say: 'Accident to your mother. Funeral Saturday afternoon. Come at once.' That's jest ten words."

"Now, that's all true, ain't it?" she asked anxiously. "The 'accident' is this cut. The 'fun'ral' is old Mis' Wentworth's. I heard terday that they couldn't have it until Saturday, so that'll give us plenty of time ter get the folks here. I needn't say whose fun'ral it is that's goin' ter be on Saturday, Thaddeus! I want yer ter hitch up an' drive over ter Hopkinsville ter send the telegrams. The man's new over there, an' won't know yer. You couldn't send 'em from here, of course."

Thaddeus Clayton never knew just how he allowed himself to be persuaded to take his part in this "crazy scheme," as he termed it, but persuaded he certainly was.

It was a miserable time for Thaddeus, then. First, there was that hurried drive to Hopkinsville. Though the day was warm he fairly shivered as he handed those two fateful telegrams to the man behind the counter. Then there was the homeward trip, during which, like the guilty thing he was, he cast furtive glances from side to side.

Even home itself came to be a misery, for the sweeping and the dusting and the baking and the brewing which he encountered there left him no place to call his own, so that he lost his patience at last and moaned:

"Seems ter me, Harriet, you're a pretty lively corpse!"

His wife smiled, and flushed a little.

"There, there, dear! Don't fret. Jest think how glad we'll be ter see 'em!" she exclaimed.

Harriet was blissfully happy. Both the children had promptly responded to the telegrams, and were now on their way. Hannah Jane, with her husband and two children, were expected on Friday evening; but Jehiel and his wife and boy could not possibly get in until early on the following morning.

All this brought scant joy to Thaddeus. There was always hanging over him the dread horror of what he had done, and the fearful questioning as to how it was all going to end.

Friday came, but a telegram at the last moment told of trains delayed and connections missed. Hannah would not reach home until 9:40 the next morning. So it was with a four-seated carryall that Thaddeus Clayton started for the station on Saturday morning to meet both of his children and their families.

The ride home was a silent one; but once inside the house, Jehiel and Hannah Jane, amid a storm of sobs and cries, besieged their father with questions.

The family were all in the darkened sitting room—all, indeed, save Harriet, who sat in solitary state in the chamber above, her face pale and her heart beating almost to suffocation. It had been arranged that she was not to be seen until some sort of explanation had been given.

"Father, what was it?" sobbed Hannah Jane. "How did it happen?"

"It must have been so sudden," faltered Jehiel. "It cut me up completely."

"I can't ever forgive myself," moaned Hannah Jane hysterically. "She wanted us to come East, and I wouldn't. 'Twas my selfishness—'twas easier to stay where I was; and now—now—"

"We'be been brutes, father," cut in Jehiel, with a shake in his voice; "all of us. I never thought—I never dreamed—father, can—can we see—her?"

In the chamber above, a woman sprang to her feet. Harriet had quite forgotten the stove-pipe hole to the room below, and every sob and moan and wailing cry had been woefully distinct to her ears. With streaming eyes and quivering lips she hurried down the stairs and threw open the sitting-room door.

"Jehiel! Hannah Jane! I'm here, right here—alive!" she cried. "An' I've been a wicked, wicked woman! I never thought how bad 't was goin' ter make you feel. I truly never, never did. 'Twas only myself—I wanted yer so. Oh, children, children, I've been so wicked—so awful wicked!"

Jehiel and Hannah Jane were steady of head and strong of heart, and joy, it is said, never kills; otherwise, the results of that sudden apparition in the sitting-room doorway might have been disastrous.

As it was, a wonderfully happy family party gathered around the table an hour later; and as Jehiel led a tremulous, gray-haired woman to the seat of honor, he looked into her shining eyes and whispered:

"Dear old mummsy, now that we've found the way home again, I reckon we'll be coming every year—don't fear!"

MADE TRACK-LAYING RECORD

Perfectly Ballasted Road Built in Eighty-Seven Days for the Late President Harding.

At Cedar City, Utah, on July 9, 1922, President Carl R. Gray of the Union Pacific Railroad company, with a broad vision and sturdy courage, decided to construct a 35-mile branch line from Lund to Cedar City as the first important step in opening a new scenic wonderland to the world.

April 2 the first earth was moved in making grade; 70 days after, the first locomotive rolled into Cedar City over a new, uneven, unballasted almost temporary track, says the Salt Lake City Tribune.

Seventeen days later, there came to Cedar City upon a well trimmed, neatly aligned, full rock-ballasted railroad of main line type the greatest train in all America—the special carrying the President of the United States and his Alaskan party. It was the completion of this railway branch in 87 days, to the very top limit of a safe, smooth, solidly ballasted track, prior to the President's arrival in the West, that made his visit to Zion National park possible. All Utah recognizes this fact, and its citizens extend this public appreciation to President Gray, his most able and efficient staff of officers, engineers and construction men, whose loyalty and untiring energy, compressed within an unheard-of time limit, produced an almost magical accomplishment in the history of railroad construction.

USEFUL AS SOIL RENOVATOR

Importance of the Peanut as Article of Commercial Value Is Now Very Generally Recognized.

Peanuts are becoming more popular in this country. They mostly come from the East. Some very good Chinese, in shell, or kernels, are now on the market. America has recognized the importance of the peanut, sometimes called the "monkeynut" here, as an article of great commercial value. No less than one hundred varieties of peanut products were on exhibition last year at Washington, including several forms of stock foods, milk, flour, meal, oils, sauces and relishes, flavorings, confections, and other forms of food, in addition to which there were face cream and powder, ink, and wood stain. The area under peanut culture in America is over 2,000,000 acres, and millions of gallons of oil are expressed from the nuts. Australia has very suitable areas for production, and is taking up the question of the commercial value of peanut culture. Hitherto Australia has imported considerable quantities from China and Japan, using the nuts chiefly, as we do, for confectionery and roasting, but is setting out to produce oil. The culture is very useful as a renovator of the soil. The whole plant is harvested and stacked, and when the nuts are removed the vines constitute a capital fodder for stock.

Early United States Currency.

Latvia proposes to replace the old ruble by a metallic coin called the lat. Lithuania is going to have a new unit of currency called the lith. These developments should be of interest to a country which early in its history found itself under a similar necessity. Although the Continental congress had passed resolutions and ordinances in favor of a decimal system of coinage, the new government came into existence in 1789 with nothing more than a small amount of copper coins as a sign of its financial independence. How far we were from supplying our own needs in this respect is shown vividly enough by the fact that duties were made payable in the gold coins of England, France, Spain, Portugal, or in any other gold coins of equal fineness. Not until 1791 was the subject presented to congress. In that year Hamilton proposed the dollar as the unit.

Sterling Pioneers.

Nova Scotia has just celebrated the arrival 150 years ago of its pilgrim "Mayflower" in the form of the ship Hector, the pilgrims voyaging to what are now known as the maritime provinces from the islands of Scotland. British and American warships shared in the ceremony, and events were enacted by living descendants of Scottish pioneers. The monument has been unveiled in the market place of Pictou, the town founded by the pioneers on the Gulf of St. Lawrence, whence they spread throughout Nova Scotia. The Hector brought over about 200 souls. This marked the beginning of Scottish immigration to Nova Scotia and Canada.

Anchor Cable Nearly Century Old.

An interesting find has been made in the bay at Port Elizabeth by the tug Talana. She was dragging for the anchor and cable of the mail steamer Norman, which had been obliged to slip her cable owing to the fouling of the anchor. A cable was encountered and brought to the surface, but it was clearly not a modern chain. It was 90 fathoms in length, and each individual link was stamped with the date "1824"—clearly a relic of the days of the early settlers.—Montreal Family Herald.

Through Air Mail.

It is asserted that a through air mail service between New York and San Francisco will soon be started. The planes will fly by night between Chicago and Cheyenne. Beacons will be seen fifty miles, and emergency fields will be lighted every twenty-five miles over the prairie.

Be Dependent or Independent

Are you giving your brains and energy to one you selling them? If you are selling them why not advertise for the highest bidder? The Freeman's Want Ads. Department is the mart where daily transactions are made between men who traffic in ability.

FINANCIAL AND COMMERCIAL

By Telegraph to The Freeman.

New York, Sept. 15.—Irregularity was noted at the opening of the stock market today. Changes for the most part were fractional. U. S. Steel rose ¼ to 88⅞, Bethlehem Steel ⅝ to 49⅝, and Gulf States ⅞ to 78½. Studebaker lost ½ to 101⅞. Oils were heavy, Standard Oil of N. J., yielding ¾ to 21. Pan-American Petroleum ⅞ to 57¼ and Cosden ¼ to 36¼. Rock Island lost 1 point to 21⅝. American Can rose ½ to 93¼ and Du Pont 1⅞ to 124½ while American Ice lost ½ to 91.

The market closed heavy. Government bonds unchanged, railway and other bonds were irregular.

Quotations given by C. H. Halsey & co., 27 William street, New York City, branch office, Warren Building, 266-62 Fair street, Kingston, N. Y.

NOON CLOSING QUOTATIONS.

Allis-Chalmers	41½
American Beet Sugar	
American Can	91¼
American Car & Foundry	
American Locomotive	69⅞
American Smelting & Ref. Co.	56¼
American Sugar	65
American Tel. & Tel.	120⅞
American Woolen	82⅞
Anaconda Copper Mining	39½
Atchison, Topeka & Santa Fe	96
Baldwin Loco	116
Baltimore & Ohio	43⅞
Bethlehem Steel B	48¾
California Petroleum	18⅞
Canadian Pacific	141⅞
Central Leather	
Cerro de Pasco Copper	33¼
Chandler Motors	47⅞
Chesapeake & Ohio	61¼
Chicago, Mil. & St. Paul	15¼
Chicago, R. I. & Pacific	21¼
Cons. Gas	
Corn Products	122⅞
Cosden & Co.	29¼
Crucible Steel	60
Erie	14
General Motors	14¾
Great Northern, pfd	54⅞
Great Northern Ore	
Inspiration Copper	
Int. Mer. Marine Pfd.	22⅞
Int. Nickel	13
International Paper	51⅞
Kelly Spring Tire	29¾
Kennecott Copper	31⅞
Lehigh Valley	60½
Middle States Oil	5⅛
New York Central	100¾
N. Y., N. H. & H.	
Norfolk & Western	102
Northern Pacific	56
New York, Ontario & Western	
Pacific Oil	38
Pan American Pet. & Trans A.	53⅞
Pan American Pet. & Trans. B.	53¼
Pennsylvania Railroad	
Pittsburgh Coal	
Pressed Steel Car	
Railway Steel Sp'g	103
Reading	74⅞
Rep. Iron & Steel	44
Royal Dutch	47⅞
Sinclair Cons.	19⅞
Southern Pacific	86⅛
Southern Railway	83⅞
St. Oil California	49
St. Oil New Jersey	31⅛
Studebaker	101⅞
Texas Co.	40
Texas & Pacific Ry.	
Tobacco Products "A"	
Union Pacific	138
U. S. Industrial Alcohol Co.	48⅛
U. S. Rubber	39⅞
U. S. Steel	88⅛
Utah Copper	50
Westinghouse Electric	58
White Motors	

DR. GRINTON AT A. M. E. ZION CHURCH.

The Rev. Dr. G. W. Grinton, superintendent of the Kingston district, will preach Sunday evening at 8 o'clock at the Franklin Street A. M. E. Zion Church.

Chowder Supper at Woodstock.

The Lydian Society of the Woodstock Reformed Church will serve a Long Island clam chowder supper in the church on September 20th, at 6 o'clock, daylight saving time. There will be plenty of other good things to suit all tastes in addition to clam chowder. Everybody welcome.

At Saratoga Convention.

Mrs. Thomas J. Hickey, Mrs. Stanley Matthews, Mrs. Martin J. McHugh and Mrs. Keefe, delegates from the Kingston Branch of the American Legion Auxiliary, are in Saratoga attending the state convention.

DIED.

KITTLE—In this city, September 14, 1923, at residence, 80 Bruyn avenue, Nathan B. Kittle.

Funeral at the chapel of A. Carr & Son, 1 Pearl street, on Monday at 10:30 a. m. Relatives and friends are invited. Interment in the Woodstock Cemetery.

NICKERSON—In this city, at residence, 24 Lindsley avenue, September 14, 1923, William B. Nickerson.

Funeral at the Union Congregational Church, Abruyn street, on Monday at 2 p. m. Relatives and friends are invited. Interment in Montrepose Cemetery.

VAN KEUREN—In this city, Friday, September 14, 1923, Delia Hamilton Van Keuren, sister of the late James G. Van Keuren in her 88th year.

Funeral services at her late residence, 319 Broadway, Monday, at 3 p. m. Relatives and friends invited. Interment private.

VREELAND—At Tompkinsville, Staten Island, N. Y., September 9, 1923, Muriel Gordon Vreeland, aged 19 years (formerly of Port Ewen) beloved daughter of Mr. and Mrs. Lloyd D. Prall.

Funeral services were held on Wednesday, September 12, 1923, at 2 p. m. Interment at Rose Dale Cemetery, Orange, N. J.

Telephone 1551
JAMES V. HALLORAN
FUNERAL DIRECTOR AND EMBALMER
37 E. Strand, Kingston, N. Y.

About the Folks

Charles Harris of Paterson, N. J., is visiting at the home of William Harris.

Miss Elizabeth Gray of New York city is the guest of Mrs. Cora Van Deusen at her home on Pine street.

John Cirello, Eugene Martella and Nick Scarpa of Brooklyn, New York, are visiting friends on First avenue.

Mrs. Cora Van Deusen of No. 131 Pine street has returned home from New York city where she spent several days.

Mr. and Mrs. P. H. Stewart and Mr. and Mrs. Walter Snyder of Abeel street have returned home after a ten days' visit in the Adirondacks and points of interest in Canada.

Mrs. Aimee V. Samuel, public stenographer with offices in the Advance building has returned from a week's vacation spent in New York city.

Mrs. John J. Finnan and daughter, Helen, and Miss Helen Mooney, all of Brooklyn, left for their homes on Friday after spending ten days at the home of their sister, Mrs. James E. Welch, on Hasbrouck avenue.

Mrs. Joseph Bradley and daughter, Eileen, who have been spending the summer in town, returned to their home in West New York accompanied by Misses Esther Scully and Marguerite O'Brien, who will also visit friends in Paterson, N. J.

Dr. and Mrs. George S. Warren have returned to their home, 18 Pearl street, from an extended visit to the west and the doctor has resumed his practice. While away they stopped for a time with relatives at Columbus, Ohio, and at Memphis, Mo.

Mrs. Patrick O'Brien and sons, Timothy and Robert of 136 Smith avenue left Wedneday for New York city where they will meet Miss Clarice Mardsen of North Adams, Mass., and leave Friday for Atlanta, Ga. They will return in the early spring.

JOHNSTON AND TILDEN MEET TODAY FOR TITLE

By Telegraph to The Freeman.

Philidelphia, Sept. 15.—For the fourth time in the last five years, William M. Johnston, of San Francisco, and William T. Tilden 2nd, of Philadelphia, will meet today at the Germantown Cricket Club for the tennis championship of America.

The series started in 1919 when Johnston won in straight sets. The following year they met and Tilden won in five sets. The Tilden-Johnston final match was missing from the national in 1921. They met in the fourth round and Tilden won in four sets, going on to the end to defeat Wallace F. Johnson, of Philadelphia, to win the title again. The duel between "Little Bill" and "Big Bill" was resumed last year and Tilden again won, 4-6, 3-6, 6-2, 6-3, 6-4 in one of the most terific court struggles in history.

Tilden was a favorite to win his fourth consecutive time.

Every seat of the stadium probably will be taken when play starts this afternoon. That means, 12,000 persons will see the match.

BUENOS AIRES GLOOMY; WANTS ANOTHER BOUT

By Telegraph to The Freeman.

Buenos Aires, Sept. 15.—This city was aroused to the highest possible pitch of excitement over the Firpo-Dempsey fight.

The newspaper "Criticia" was on the street ten minutes after Firpo was knocked out in New York with the result of the contest, beating its nearest competitor twenty minutes.

Buenos Aires was cast into deep gloom by the result, but hope runs high that another match will be arranged and that Firpo will win the next time.

To Remove Chewing Gum.

If chewing gum sticks to cotton or woolen dresses, or other garments, rub it with a piece of ice, then clean with a cloth dipped in ammonia water. Both gum and stains will disappear.

Established 1894.
C. D. HALSEY & CO.
27 Williams St., New York City.
Investment Securities
BRANCH OFFICE
250 FAIR ST., KINGSTON, N. Y.
Geo. G. Brooks,
Resident Manager.
Phone 235. Res. Phone 2315-M.
Members of
New York Stock Exchange.

Of Special Importance to
INVESTORS
We offer, subject to prior sale, a limited amount of high-grade 8% Cumulative Preferred Stock.
This issue has paid dividends quarterly without cessation since the inception of the company several years ago, and today has a large cash surplus.
At offering price, this stock is an excellent carner, with exceptional speculative possibilities.
For further information, write or call
Saddlemire & Co., Inc.,
273 Fair St., Kingston, N. Y.
Tel. 2068.

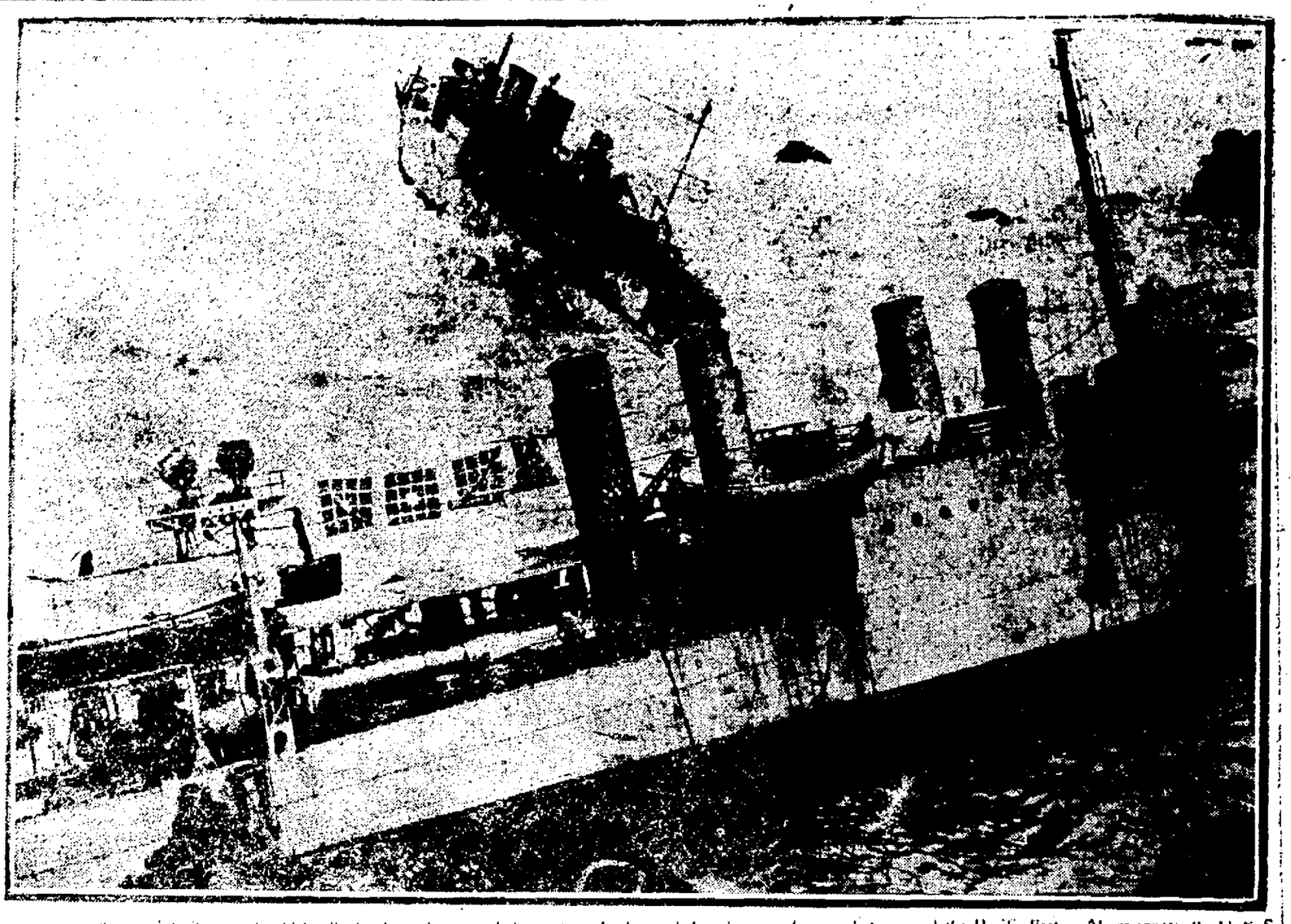

A striking wreck photograph which tells the dramatic story of the sea tragedy that ended in the ruin of seven destroyers of the Pacific fleet. Above appears the U. S. S. LEE clinging against the rocks where she was driven in the heavy fog, and in the background of the same picture is the U. S. S. NICHOLAS, down by stern and listing to starboard. (Copyright, 1923, by International News Service.)

PORT EWEN.

The Reformed Church, the Rev. M. F. Luther, minister. Sunday, September 16, 1923. 10:00 a. m., Bible school, A. M. Taylor, superintendent; 11 a. m., morning worship, sermon theme, "The Great Rock in a Weary Land"; 6:45 p. m., Christian Endeavor meeting in the lecture room. Topic, "How to Apply Religion to Manners." 7:30 p. m., evening worship, sermon theme, "The Bow in the Clouds." The subject of the pastor's talk to the junior congregation will be "The Human Clock." The special music for the day will be as follows:

MORNING.

Organ prelude, "Au Matin"—Godard
Offertory, "Andante"—Beethoven
Anthem, "Saviour, Like a Shepherd Lead us"—King
Organ Postlude, "Postlude"—Tours

EVENING.

Organ Prelude, "The Angel's Serenade"—Braga
Offertory, "Peace at Even"—Reinicke
Solo, "Selected."
Mrs. Lyman Ellsworth.
Organ postlude, "Sanctus Final"—Mozart

CURRENT OFFERINGS AT THE THEATERS

Robin Hood continues to create the same highly favorable impression with each audience at the Opera House. Last showing tonight.

Few comedies produced in New York in a decade have won higher praise from the critics than "Kempy," that funny pay which Richard G. Herndon will offer at the Opera House next Tuesday night with one of the best casts that ever came out of the theatrical metropolis. Alan Dale, in the New York "American" said: "I am always thankful for a laugh, therefore I acknowledge a sense of gratitude to 'Kempy.'"

Seldom does the performance of an actor of the screen blot out consciousness of the theater from the minds of his audience, but Charles Ray does that by his sustained and powerful artistry in "The Girl I Loved," coming to Keeney's Monday, Tuesday and Wednesday. It is the actual love story of James Whitcomb Riley, the poet, in his youth, and the girl of his heart.

Comedy reigned supreme at the Orpheum Theater last night, where the Paramount comedy, "Sixty Cents an Hour," with the robust Walter Hiers in a stellar role, proved a delightful feature. As Jimmy Kirk, the corpulent soda dispenser in Jenk's establishment, Mr. Hiers is well cast, and his performance and that of the other actors contribute in no small measure to the success of the production. Jacqueline Logan, featured as leading woman, is charming as Mamie Smith. And vaudeville.

Tom Mix, the bright beacon of western drama, will be at the Auditorium today in "Do and Dare," his latest William Fox production, a stirring story of intrigue, fighting blood and a South American revolution.

MAIN STREET AND SMITH AVE PROPERTIES CONVEYED.

Mary E. Matthews and Frank B. Matthews have conveyed to Ella M. Arnold a parcel of land on the easterly side of Smith avenue.

Katie F. Misner has conveyed to Celia Lasher of Fleischmanns, the residence property on the northerly side of Main street, between Green street and Washington avenue, being formerly the property of Mrs. Minnie Marblestone.

Divorce Decree.

Justice Joseph Rosch, after hearing testimony in Sullivan county in the action of divorce brought by Vernon J. Siedner against Evelyn Siedner, has granted plaintiff an interlocutory decree of divorce. The parties were married in Jersey City in 1914.

Society Notes

Winter-Feldt.

Miss Matilda Feidt and Fred Winter of Highland were united in marriage Saturday last at Newburgh.

Engagement Announced.

Mrs. Annie E. Disbrow of Mount Vernon, N. Y., announces the engagement of her daughter, Miss Arline Disbrow, to Alton J. Cody of Malden-on-Hudson, N. Y.

A Coming Wedding.

Mr. and Mrs. Loren Schantz of Highland have issued invitations for the marriage of their daughter, Kathryn, to Gordon E. Wilcox of Highland. The wedding will be solemnized September 26 at 6 o'clock at the home of the bride. The Rev. Mr. Wilcox of Baltimore, an uncle of the bridegroom, will officiate. A number of guests have been invited to the wedding, which will be a social event of the early fall season in Highland. Miss Schantz is well-known, as are her parents, Mr. and Mrs. Loren Schantz.

Van Doren-Kennedy.

Earle Van Doren, formerly of Kingston ,now of Bridgeport, Conn., and Miss Wanda Cecelia Kennedy of New York city, daughter of Mr. and Mrs. A. A. Kennedy of New York, were married at the Church of the Ascension, New York city, on Saturday, September 8. P. J. Redden was best man and Mrs. P. J. Redden bridesmaid. Mrs. Van Doren is well known in Bridgeport, Conn., and in New York city while the groom has a large circle of friends in both Bridgeport and Kingston, his former home. Mrs. Van Doren is a graduate nurse of the class of 1923, St. Vincent's Hospital, of Bridgeport, Conn., and Mr. Van Doren is connected with the Post Publishing Company of that city. After a motor trip to Niagara Falls and Canada they will make their home in New York city.

FIGHT FANS CROWDED AROUND RADIO ANNOUNCERS

That many people in this city were interested in the outcome of the Dempsey-Firpo heavyweight fight at the Polo grounds last night was indicated by the crowds that stood around to hear the results. Fully 500 were on Wall street in front and alongside of McBride's drug store at the Keeney Theatre where the news came by radio and was announced promptly and plainly through a megaphone. The news was also radioed to C. A. Warren's sporting goods store on Fair street the announcement being plain through a loud speaker, and also at F. W. Diehl's, Broadway and Elmendorf street, and a large number were present at each place.

DEMPSEY WAS PAID $2,109.70 PER SECOND

By Telegraph to The Freeman.

New York, Sept. 15.—The Dempsey-Firpo fight today took its place as the second greatest financial attraction in history of the ring when it was announced that 85,800 persons had paid $1,250,000 to see the bouts. The Dempsey-Carpentier contest drew $1,600,000.

Dempsey is understood to have received $500,000 as his share of the receipts and Firpo 12½ per cent or $156,250. The bout terminated 57 seconds after the second round started. Dempsey's end paid him at the rate of $2,109.70 for every second of actual fighting. Firpo was paid at the rate of $659.28 a second.

Ulster County Bar Meeting.

The annual meeting of the Ulster County Bar Association is scheduled to be held this evening at the court house, having been adjourned over from last Saturday night because of the lack of a quorum.

Odds and Ends

Circle 2 of the First Presbyterian Church will meet at the home of Mrs. Will Niles, 193 Pearl street on Monday afternoon, at 2:30 o'clock. A large attendance is desired.

The Young Women's Service Club of the Fair Street Reformed Church held its opening meeting Friday at the home of Mrs. Katherine Van Wyck, 25 John street. Election of officers took place. Mrs. Mabel Mae Fedden was chosen president; Mrs. Edith Le Fevre vice-president; Mrs. Harriet Chidsey secretary; Mrs. Nora Davis treasurer. The next meeting will be held September 28 with Mrs. Silas Le Fevre on Wall street.

LOCAL DEATH RECORD.

Recent Deaths and Funerals of Persons in This Vicinity.

William B. Nickerson died Friday at his residence 24 Lindsley avenue. Funeral Monday afternoon, at 2 o'clock at the Union Congregational Church. Interment in Montrepose Cemetery.

Nathan B. Kittle died Friday at his residence, 80 Bruyn avenue. Funeral at the chapel of A. Carr and Son, 1 Pearl street Monday morning at 10:30 o'clock. Interment in Woodstock Cemetery.

The funeral of Miss Delia H. Van Keuren, who died at her home, No. 319 Broadway, on Friday, will be held from the late residence Monday afternoon at 3 o'clock. The interment will be private at the convenience of the family. Miss Van Keuren was a sister of the late James G. Van Keuren, and is survived by her neice, Miss Katherine Van Keuren, with whom she made her home. Deceased was a member of the Rondout Presbyterian Church and was held in high esteem by all who knew her. She was in her 88th year.

El Nino Eddy, aged 70, died Friday at the Brunswick Home, Amityville, L. I. In his early days he was a well-known gymnast, circus rider and tight rope walker. He made his last appearance in 1915. El Nino Eddy was a ward of the late Richard (Dick) Rivers who resided on Hurley avenue, and was for many years a famous circus rider and later a ring master. Mrs. Rivers, his wife, was also a circus rider. Viola Rivers was another ward of Mr. Rivers, and she did four and six horse bare back acts for P. T. Barnum's circus for several years when a young woman. She eloped from Kingston with George Caron a famous French clown of thirty years ago, whom she married, he dying later.

Muriel Vreeland, nineteen, was found dead in her bedroom at No. 356 Richmond Turnpike, Silver Lake Eights, Staten Island, Sunday, a victim of gas poisoning. Dr. George Mord, medical examiner, gave as his opinion that the girl, in turning off the electric light, in a combination gas and electric fixture, caught the sleeve of her night gown on the gas cock, which was loose, and permitted the escape of gas. Miss Vreeland is survived by her parents, Mr. and Mrs. Lloyd D. Prall, of Kingston; a brother, James Vreeland, of Kingston, and a sister, Mrs. H. H. Pape of Tompkinsville, N. Y. She was a former resident of Port Ewen. Services were conducted by the Rev. F. H. Berwager. Interment at Rose Dale Cemetery, Orange, N. J., Wednesday, September 12.

What She Promised.

A January bride called on a June bride the other day, and they fell to talking of the ceremony they each had recently pronounced. "Did you promise to love, honor and obey?" asked the June bride. "I don't remember," replied the girl, who was wed in January, "But I think I should have promised to love, honor and obey."—Brooklyn Eagle.

BLUE SOX BEAT NO. 3 IN TWO INNINGS

The Blue Sox and No. 3 staged a game at Canfield Park with the Blue Sox winning 4-2. The game was to go five innings but only lasted two being called at the beginning of the third inning on account of darkness.

The Blue Sox would like to play No. 3 Monday night. The Blue sox challenge Eighmey's Stars, Bull Dogs, St. Mary's Street Sluggers and the Red Sox. The battery for the losers: J. Houghtaling and J. Missoye, catching, R. Fitzgerald, pitching. The lineup for the winners: L. Keating, c., L. Lewis, p., J. Smith, 1b., L. Marks, 2b., C. Sass, 3b., W. Janzek, rf., L. Jordan, cf., L. Leski, lf. If games are desired communicate L. Keating or call 1835-J.

BULEY'S VERSION OF MIXUP OF THREE CARS

Alvah Buley was running the Ford auto that it was said struck the Ford of Edward Ward of Woodstock at West Hurley, Wednesday evening, states Everett Buley of Shokan, who says he was in the car at the time, and that there was a Buick car owned by a man named Bonesteel that was in the mixup. Alvah Buley says he was knocked out of the car he was riding in, had a piece knocked out of each knee and landed in a sitting position on the roadway. He is in doubt as to whether the Buick or Buley's Ford was responsible for the damage to the Ford car.

THE JOINERS.

News of Interest to Members of Fraternal Organizations.

Camp No. 330, P. O. of A. will hold a dance at Pythian hall Wednesday evening, September 19. Good music and refreshments. The public is invited. A short meeting will be held at 7 o'clock.

Brown Hats Will Predominate.

Men's hat styles are the same on Wall street, Kingston, N. Y., as on Fifth avenue, New York. The majority of the well dressed men all over the United States will wear brown hats this fall. The second most popular color will be bluish gray. There seems to be a desire on the part of the men for light colored hats. The long-haired Angora finishes are also in the public demand. The local hat stores are all showing the latest styles in various colors.

Installing Heat.

S. S. Kresge Co. are installing a steam heating system throughout the two upper floors of their building on Wall street, the work being done by B. Loughran Co., Fair street.

A Handy Man to Have Round.

Theodore N. Vail was a versatile man. He had been telegraph operator, baseball player, farmer and mail clerk. He could cook, too. Once when driving with Mrs. Vail, says his biographer, Mr. Albert Bigelow Paine, he stopped at a farmhouse and asked the farmer's wife to give them some dinner. She set out a pie and some cheese; they were all she had ready, she said, but he might look about.

Thereupon Mr. Vail went out into the barnyard, chased and caught a chicken, found some tomatoes and other vegetables in the garden and prepared the chicken in elaborate style with gravy and fixings; he attended to everything without assistance. It was a fine meal, and when they were ready to go he paid the farmer's wife liberally for it.

"Well," said the woman, "I should think your wife would always be afraid of losing you!"

"Why so?"

"Because you're such a good man round the house."—Youth's Companion.

Eucalyptus Oil.

Eucalyptus oil comes from the blue-gum or eucalyptus tree. Australia grows 120 varieties. It is an evergreen and grows to great heights. Probably the first eucalyptus trees imported into America are still growing in Alameda, California, the home of Bishop William Taylor. When the bishop went to Australia he was struck with the beauty of these trees, and in 1849 he sent some seeds home to his wife, who planted them in her greenhouse. When the young trees were 18 inches high, they were transplanted outside. After two years, they were about five feet high and doing extremely well. The bishop was requested to send more seeds, which Mrs. Taylor promised to raise and give to the ranchers, explaining their merits. The wood is particularly hard, and when well seasoned, is excellent for furniture. When a eucalyptus tree is cut even to the ground, it will send out new shoots and grow again.

The Wonderful Horse.

O horse, you are a wonderful thing; no buttons to push, no horns to honk; you start yourself, no clutch to slip; no spark to miss, no gears to strip; no license-buying every year, with plates to screw on front and rear; no gas bills climbing up each day, stealing the joy of life away; no speed cops chugging in your rear, yelling summons in your ear. Your inner tubes are all O. K. and, thank the Lord, they stay that way; your spark plugs never miss and fuss; your motor never makes us cuss. Your frame is good for many a mile; your body never changes style. Your wants are few and easy met; you've something on the auto yet.—H. R. Elliott in the American Forester.

The Cost of Silver Money.

The government makes a profit, known as "seigniorage," from its subsidiary silver coins because the face value of the coins is greater than the value of the silver in them. At $1 an ounce for silver, the cost of silver in a dollar (face value) of subsidiary coins is about 72 cents. At the market price of 65 cents an ounce for silver the government will pay about 48 cents for the silver in a dollar (face value) of coins. In other words, the seigniorage will increase from 28 cents to 52 cents and there will be additional profit of 24 cents on every dollar (face value) of subsidiary coins minted.—Time.

Forest Laws From Normans.

The forest laws were a series of severe enactments of William the Conqueror (1066-1087) relating to the royal forests and the preservation of the game therein. From these Norman enactments are derived the game laws of modern days. The forest laws however, were not reduced to a regular code until the granting of the forest charter of 1217. In that charter the penalties for killing game were greatly modified. No man could be deprived of his life for killing a deer, the penalty being restricted to a fine or imprisonment for a year and a day.

Wanted Full Information.

A prominent banker had his son in to learn the business from the bottom. But the young man wanted to be a poet and exasperated his father exceedingly by scribbling bits of verse over invoices and blank checks. Edging up behind his son one day, the old gentleman to his exasperation perused this line: "Ye banks and braes of bonnie Doon." Greatly mollified, he remarked: "Well, son, I'm glad to see you are cataloguing banks. Who is our correspondent in bonnie Doon?"

Valuable, If True.

After nine years' experimenting, an English miner asserts he has discovered a liquid which, when sprayed, will render mine explosions almost impossible and also purify the air.

CLASSIFIED ADVERTISEMENTS

One Cent a Word

No Advertisement Less Than 25 Cents.

FOR SALE.

FOR SALE—New furniture, refrigerators, floor coverings, rugs, stoves, gas ranges, gas plates, oil stoves and crockery. Second handed furniture bought sold and exchanged. M. Kaplan, 60-62 North Front street. Telephone 1062.

FOR SALE—High grade tailor made suits; slightly worn; five dollars up. 336 Broadway.

FOR SALE—Photo supplies, films, plates, cameras, printing paper, etc. O'Reilly, 530 Broadway.

FOR SALE—Seasoned wood; $6 per truck load; sawed or split. H. Clearwater. Phone 862-J.

FOR SALE—John F. Zelko's Good Luck Batteries. W. H. Johnson, agent, 61 West Pierpont. Phone 1862.

FOR SALE—Cement building blocks. 140 Flatbush avenue. Phones 686-W. or 186-W.

FOR SALE—Several used upright pianos, in good condition, for sale or rent. Fred C. Winters, Clinton avenue. Phone 1113-J.

FOR SALE—New piano boxes; $2.00 each for more than one, at music store yard, 301 Fair street. Bargain in pianos and players.

FOR SALE—Duck boat; cheap. Call 329-R.

FOR SALE—Ivers and Pond upright piano. 250 Smith avenue. Phone 2198-J.

FOR SALE—Choice peony plants, also other shrubbery; time to plant now. 356 Albany avenue. Phone 1138-J.

FOR SALE—Cider. W. W. Van Keuren, Saugerties Road, Kingston, N. Y. Phone 389-M.

FOR SALE—Sawed wood and second hand lumber, windows, doors, toilets and lumber and urinals off Mary Powell. John A. Fischer, 334 Abeel street. Phone 1379.

FOR SALE—One sideboard, dining room table and other articles. 17 Second avenue

FOR SALE—Mahogany bed and spring, new tables, ivory bedroom suite, good condition; greatly reduced; also one pair golden brown silk velour draperies. Call 122 Andrew street.

FOR SALE—Canaries. Phone 1851.

FOR SALE—Bicycle. 164 Elmendorf street.

FOR SALE—Electric orchestrian piano; worth $1,000; will sacrifice. Telephone 1150 J. J. Cuneo, 618 Broadway. E. J. Werner, Palenville, Greene county.

FOR SALE—A buggy, practically new, by Henry Stahlman, Albany avenue extension. Look for wind mill in lane.

FOR SALE—Wine grapes for sale by the ton, about twenty-five to thirty tons. Julius A. John, Ulster Park, River Road. Box 43.

FOR SALE—Nine head of winter cows, good stock, two sows, one boar. Inquire Slide Mountain Hotel, Oliverea, N. Y., Ulster county.

FOR SALE—Hardy perennials, phlox, delphiniums, double hollyhock, Sweet William and ever bearing strawberry plants. 62 Ten Broeck avenue.

FOR SALE—Gas range, matting, wood stove; good condition. 307 Clinton avenue. Telephone 1252-M.

FOR SALE—Cement building blocks. 371 Wilbur avenue.

FOR SALE—Electric motor, ½ horse power. 371 Wilbur avenue.

FOR SALE OR TO LET—Rowboats and canoes. John A. Fischer, Abeel street. Telephone.

FOR SALE—Genuine Concord top buggy, Glens Falls surrey and one young work horse. W. P. Crane. Phone 985.

FOR SALE—One Acorn combination coal and gas range, like new, one second hand hot air heater. Wieber & Walter, 690 Broadway

FOR SALE—Two cows for sale; also farm for sale, six acres, 13 room house, steam heat, bath, hot, cold water, large screened porch, all kinds of outbuildings, new garage for two cars, 100 apple trees, grape currants, pears, one horse, one cow, implements included. R. Hamel, Flagman, Esopus.

FOR SALE—Folding ironing board and curtain stretchers. 725-W. 1825-R. 98 Main street.

FOR SALE—3,000 ft. of 5 inch iron sewer pipe. John A. Fischer, Abeel street. Telephone 1379.

FOR SALE—VACCUTTE CLEANER; free demonstration on request. Phone 1403-R. 96 Green street. P. J. Madden.

FOR SALE—Antique furniture at Cockburn Cottage, Mt. Pleasant, N. Y.

FOR SALE—Motorcycle, with side car; good condition; cheap. 361 Gage street.

FOR SALE—TEN CENTS EACH, wooden packing cases; we need the room. Call and take your pick; we do not deliver. Herrenbacher Candy Co., 11 Hasbrouck avenue

FOR SALE—Modern and antique furniture. 64 Marius street. Phone 520-M.

FOR SALE—Three 30-gallon crocks, one 20-gallon crock, one 12-gallon crock, one 4-gallon crock. Phone 2169.

FOR SALE—Full sized oak bed; cheap. Phone 986-M

FOR SALE—Baby carriage, like new, $15. 60 Greenkill avenue. Phone 2183-R.

FOR SALE—Ten tons of grapes, also team of horses. Phone 227-F-23.

FOR SALE—Pigs, six weeks' old. Ureck, Box 72, R. F. D. 2, Kingston.

FOR SALE—Hot water heater. Apply Stock & Cordts.

FOR SALE—Gas range, used five weeks. Phone 1662.

FOR SALE—Baby carriage, dining room table, lounge, bed, spring and mattress, chairs and jelly glasses; cheap. 117 Greenkill avenue.

FOR SALE—Two young cows. Holst, Sawkill Road. Phone 188-F-4.

FOR SALE—Sprayed apples large Newtown Pippin and Maiden Blush. Ed Burhans, Brown Station, N. Y.

FOR SALE—Kitchen range, with hot water back, warming oven, practically new. 151 Smith avenue. Phone 906-J.

FOR SALE—Household furniture, including Glenwood kitchen range and gas range. Phone 1865-M. 37 Hudson street.

FOR SALE—Two Jersey cows, one with calf; cheap for cash. Richard Hoffman, Cottekill, N. Y.

FOR SALE—Building sand; $1.50 per yard, delivered. F. A. Waters, Jr., Highland avenue. Phone 1656-R.

FOR SALE—Heater, vacuum cleaner. 40 Elmendorf street.

FOR SALE—Five cows. Henry O'Brien, Greenkill Park.

FOR SALE—Good small cook stove; reasonable. Phone 708.

FOR SALE—Good Jersey cow. Phone 866-W

FOR SALE—Fresh cow and calf. J. C. Deelwater, Box 107, R. F. D. 1, Kingston, N. Y.

FOR SALE—Kranich and Bach Baby Grand piano, circassian walnut case, like new. 65 Hudson street.

One Cent a Word

No Advertisement Less Than 25 Cents.

FOR SALE

FOR SALE—Family horse; guaranteed. Call 2343-W.

REAL ESTATE FOR SALE.

FOR SALE—Seven room house; all improvements; lot 40x150; best uptown section; price $7,000. Shatemuck Realty Co., Advance Building. Phone 1906.

FOR SALE—Six room house, with modern improvements, hot water heat; immediate possession; 40 West O'Reilly street. Inquire 462 Broadway.

FOR SALE—House; eight rooms; all improvements; beautiful river view. Phone 681.

FOR SALE—All kinds of real estate. A. R. Elmendorf, 720 Broadway.

FOR SALE—Farms, city and village homes, business opportunities. Davis & Miller, 280 Fair street.

FOR SALE—Building lots. 371 Wilbur avenue.

FOR SALE—Eight room house; all improvements; newly painted; Second ward; price $5,500; terms. Shatemuck Realty Co., Advance Building. Phone 1906.

FOR SALE—New house, seven rooms, all improvements, on East Chester street. Call 1078-R.

FOR SALE OR TO LET—Bungalow, built out of steamer Mary Powell on Rondout creek; also steam yacht Frank W. Roosa. John A. Fischer, 234 Abeel street, Kingston, N. Y. Telephone 1379.

FOR SALE—Seven room house; city water, electricity, garage, garden. Rhinecliff, Box 28.

FOR SALE—1922 Maxwell touring, 1921 Light Six Studebaker runabout, 1921 Ford sedan, 1921 Overland sedan, 490 Chevrolet touring. Van Motor Co., Inc., 529-531 Broadway. Phone 145.

FOR SALE—Small building, for immediate removal. 64 Marius street. Phone 520-M.

FOR SALE—For anything in Kingston and Ulster county real estate, consult us. Will send descriptions to meet requirements. Exclusive lists. Reliable information. Forty years established. Fredenburgh-Metzger Realty Co., Inc., 783 Broadway, Kingston, N. Y. Phone 596.

FOR SALE—Just off Albany avenue, house under construction, on three building lots; cheap. Phone 1801-M.

FOR SALE—Two family house; improvements; one block from car line; price $6,000; by cash payment $2,500. A. R. Elmendorf, 720 Broadway.

FOR SALE—Four room bungalow. M. Castenholz, Ruby. Telephone 843-F-4.

FOR SALE—MILK BUSINESS, ACCOUNT LEAVING TOWN. PHONE 597-R.

FOR SALE—Variety store, also selling periodicals, (which alone pay rent) tobaccos, candies, etc.; owner cleared over $2,000 this summer; will sell with small cash payment to parties that look progressive. Apply at once. Surprise 5-10-25c Store, Rhinebeck, N. Y.

FOR SALE—Building lots, near high school, on Andrew, O'Reilly and Hoffman streets; streets graded, sewer, water and gas. Inquire 1 Andrew street.

FOR SALE—One lot, 60x150 ft., corner Wood and Tubby streets; also one lot, 60x100 ft., corner 1st avenue and Gross street. For further particulars inquire J. M. Mayer, corner Mill and Chambers streets.

USED CARS FOR SALE.

FOR SALE—Maxwell touring car; first class condition; reasonable. Inquire 225 Smith, between 4 and 6.

FOR SALE—Maxwell sedan; new battery, electric primer, etc.; lately overhauled; very reasonable. Phone 700.

FOR SALE—Ford coupe. Inquire 254 Foxhall avenue.

FOR SALE—Ford touring car; new body; good rubber; cheap. Joseph Donlick, Glasco, N. Y.

FOR SALE—1921 Ford sedan; good condition; $250. Box "T." Uptown Freeman.

FOR SALE—Oakland five passenger coupe, 1923 model, like new; will sell at a sacrifice. E. Trowbridge, 98 Clinton avenue.

FOR SALE—1917 Buick Six; good condition; new rubber; price $300. Jerry Relyea, Port Ewen.

FOR SALE—Ford touring; privately used only; motor and body in very good commission; will trade with a truck. Holst, Sawkill Road. Phone 188-F-4.

WANTED.

WANTED—All kinds of work with team. William Mauff, 275 Albany avenue. Phone 2197-R.

WANTED—Carpenter and jobbing by the day. William H. Rrich. Call 1462-W.

WANTED—Clothes, shoes, furniture, etc. needed at Salvation Army Relief Station. Phone 1803.

WANTED—Highest prices paid for men's second hand clothing. Send postal, 528 Broadway. Phone 2274-J.

WANTED—Build wood shed; any kind lumber; 10x20. How much will you build it for? Leporte, 55 Garden street, Kingston, N. Y.

WANTED—One or two unfurnished rooms for couple; uptown; references; or will rent small cottage about October 15. Box 215, Uptown Freeman.

WANTED—To rent four or five unfurnished rooms or small cottage; two adults. Phone 1154-W.

WANTED—Second hand typewriter. Call Popular Lunch, Strand.

WANTED—Roomers. 448 Broadway.

WANTED—Young man desires room and board with private family. Inquire "Dentist," Downtown Freeman

WANTED—Work for man and team. Inquire Merritt, 325 Clinton avenue.

WANTED—Painting and paperhanging. Telephone Curtis, 1509-M. 160 Fair street.

WANTED—To rent from five to seven rooms, with all improvements by October 1st. Stone, Uptown Freeman Office.

WANTED—One or two cans of milk daily. Write "F. C." Uptown Freeman.

WANTED—Apartment or small house; all improvements; good location; adults. 2259-R.

WANTED—Cellars cleaned out, rubbish removed; all kinds of hauling done. A. Buck, 144 Spring street. Phone 1153.

FEMALE HELP WANTED.

WANTED—Elderly woman to sew by hand. Banks & Roeder, 274 Fair street.

WANTED—Women to do fancy work at home; spare hours; material furnished; good pay. Stamped envelope brings particulars. Underwood Art Goods Company, Portsmouth, Ohio.

WANTED—Strong, middle aged woman for light housework and to take care of elderly lady. Apply 72 Foxhall avenue; evenings.

WANTED—Two dining room girls; wages $40. When applying state age and experience. The Storm King School, Cornwall-on-Hudson. Telephone 101.

WANTED—Housekeeper and general caretaker of my home. 56 Abeel street.

WANTED—Woman to do small washing and ironing at my home. 56 Abeel street.

WANTED — Experienced operators and learners on waists and dresses, also women to take sewing home. J. Kreppel, 36 Broadway.

WANTED—Waitresses. Liberty Restaurant.

One Cent a Word

No Advertisement Less Than 25 Cents.

FEMALE HELP WANTED.

WANTED—GIRLS; EXPERIENCED ON SEWING MACHINES; STEADY WORK; GOOD PAY. BOSTONIAN WAIST CO. 60 HASBROUCK AVENUE.

WANTED—EXPERIENCED OPERATORS ON ALL PARTS OF SHIRTS; LEARNERS ALSO TAKEN. F. JACOBSON & SONS, SMITH AVENUE AND CORNELL STREET.

WANTED—Girl or woman for housework. 197 West Chestnut street.

WANTED—EXPERIENCED EXAMINERS AND OPERATORS. H. M. CHARCHIAN, 169 CLINTON AVENUE.

WANTED—EXPERIENCED OPERATORS ON ALL PARTS OF SHIRTS. LEARNERS ALSO TAKEN. PAID WHILE LEARNING. APPLY COLUMBIA SHIRT CO. O'NEIL STREET.

WANTED—GIRL FOR BOXING ROOM. FULLER'S SHIRT FACTORY.

WANTED—Operators for pajama work; beginners taken. C. A. Baltz Pajama Co., Greenkill avenue.

WANTED—Girl or woman to assist with housework; sleep home. J. Netburn, 562 Broadway.

WANTED—Middle aged woman to do cooking. Hotel Eichler.

WANTED—Woman for plain housework, in the country. J. A. Myer, Mt. Marion, N. Y. Phone Saugerties. Phone 210-F-3.

WANTED—Chambermaid; reference; dining room girl. The Maxwell House, Saugerties.

WANTED—EXPERIENCED OPERATORS ON SINGER MACHINES. LEWIS LEVY, 8 WEST UNION STREET.

WANTED—SaleSladies; permanent position. Apply Wonderly Co.

WANTED—Stenographer; experience unnecessary. Charles Ramsey Corp.

WANTED—Old or young lady, to care for candy store; no experience required; describe your situation as you answer; board and room if desired. P. O. Box 310, Kingston, N. Y.

WANTED — Stenographer; experienced. Banks & Roeder, 274 Fair street.

WANTED—Girl as chambermaid. Mrs. Ed Coykendall, 156 West Chestnut street.

WANTED—Experienced cuff banders. Fuller's Shirt Factory.

WANTED—Experienced starchers, learners also taken, paid while learning. F. Jacobson & Sons, Smith avenue and Cornell street.

WANTED—Elderly lady for light housework and companion. Phone 1370-W.

WANTED—Waitresses; must be thoroughly competent; house open all the year. Phone Ellenville, 67. We will pay telephone charges. Yama Farms, Napanoch, N. Y.

WANTED—High school girl to assist in housework in return for room and board. 210 Washington avenue.

WANTED—Girl boarders. 60 Hoffman street. Phone 1680-W.

MALE HELP WANTED.

WANTED—TWO EXPERIENCED ELECTRICIANS. APPLY 29 BROADWAY, GRUBERG ELECTRIC CO.

WANTED—An eastern manufacturer, selling direct to consumer desires permanent representatives in every town of 2,000 population, in Greene, Columbia, Ulster, Dutchess, Orange and Putnam counties. This protected territory includes the finest territory in the states, for the selling of our nationally advertised product. Large earnings and a real future for the right ones; selling ability not absolutely necessary. Write P. O. Box 722, Kingston, N. Y.

WANTED—The Noe-Equl hosiery mills of Reading, Pa. desire local managers and executives of real ability, to handle crews of men, operating from Catskill, Hudson, Kingston, Poughkeepsie and Newburgh; experience absolutely necessary; big salary for real live wires. Write Mr. Boulton, 163 Clinton avenue, Kingston.

WANTED—Experienced shirt cutter and short knife cutter. Fessenden Shirt Co., Inc., Field Court.

WANTED—Boy, over 16. A. Peterson, 5 Abeel street.

WANTED—Boy. Apply Thomson Laundry, 243 Clinton avenue.

WANTED—Man. Kingston Coal Co.

WANTED—Driver. 575 Broadway

WANTED—Experienced truck drivers, ages 21 to 30; references. P. O. Box 316.

WANTED—Man to work on farm. Hotel Ulster.

WANTED—Clerk in grocery store; steady position. Brigham Bros.

WANTED—Barber's helper, steady; or barber to help evenings and Saturdays. Apply Leo Arace, 358½ Broadway.

WANTED—Elderly man to take care of chickens and cut fire wood; good home and wages. Sunset Poultry Farm, Rosendale Road, R. 7, Box 13.

WANTED—Male help. Charles Ramsey & Co.

WANTED—Experienced grocery clerk, Lehr's store, Broadway.

WANTED—Man. Opera Lunch, Fair street.

WANTED—Laborers. Apply Office Kingston Water Works Department City Hall.

WANTED—Chauffeur; reliable man to drive bus. 169 Washington avenue, or 193 Clifton avenue.

WANTED—Boy over 16, for store work; steady position. Apply O'Reilly's, 530 Broadway.

WANTED—Dishwasher. Liberty Restaurant.

WANTED—Men boarders. 82 Spring street.

WANTED—First class painters wanted. E. Longyear, Jr., 76 North Front street.

WANTED—Clerk. A. & P. Tea Co., 21 Broadway; must be 16 years old.

WANTED—Young man to work in drug store. Maben & Walker.

WANTED—The Real Silk Hosiery Mills desire permanent representatives in every village above 500 population, in Ulster, Orange and Dutchess counties; national advertising genuine Japanese silk worm silk hosiery at mill prices; protected territory; a wonderful and profitable connection. Write Mr. Pierson, 47 Second street, Newburgh, N. Y., or apply Mr. Nazett, Y. M. C. A., Kingston.

WANTED—We need an industrious, reputable lady or gentleman to represent the genuine J. R. Watkins Products in Kingston; a few good territories also open in other nearby cities. The nationally advertised Watkins Products have been known and used since 1868. Don't accept any other offer until you get our proposition—it's different. Full particulars and samples are free, write today. J. R. Watkins Co., Dept. 92, New York, N. Y.

WANTED—Single men as attendants in state institution for feeble-minded; salary $50 per month and maintenance. Apply stating age and enclosing letter of reference (from previous employer if possible) to Superintendent, Letchworth Village, Thiells, Rockland county, N. Y.

WANTED—Agents wanted to advertise our goods and distribute free samples to consumer; 90 cents per hour. Write for full particulars, American Products Co., 9026 American Bldg., Cincinnati, Ohio

WANTED—Man to book orders for nursery stock and hire agents; big pay; exclusive territory; free outfits. Emmons & Company, Newark, New York.

WANTED—Man for mason work. 70 Fair street. Phone 1230-W.

One Cent a Word

No Advertisement Less Than 25 Cents.

TO LET.

TO LET—Seven or nine rooms; bath, improvements; corner Washington avenue and Janet street. Apply 127 Pearl street.

TO LET—House; all improvements; good location. Telephone 881.

TO LET—Two furnished room. 140 Smith avenue.

TO RENT—Garage to rent. 174 Foxhall avenue.

FOR RENT—Typewriters, Underwood, L. C. Smith, Remington, etc. O'Reilly's, 530 Broadway. Phone 1800.

TO LET—Two pleasant rooms; furnished for light housekeeping. 59 Elmendorf street.

TO LET—Apartment; all improvements. Inquire Greenwald's Shoe Store.

TO LET—Four rooms. Inquire 65 Broadway. A. Kunst.

TO LET—Dump trucks. William D. Ryan. Phone 1194.

TO LET—Rooms. 88 Hasbrouck avenue.

TO LET—Garage. 68 Clinton avenue.

TO LET—Store, large, light in new building, on main business street. 169 Main street, Poughkeepsie, N. Y., or phone 2022-J. M. Reynolds.

FOR RENT—Large office or store. 282 Fair street, Kingston, N. Y.

TO LET—Room and board; gentleman preferred; references required. 138 Franklin street.

TO LET—Light housekeeping rooms; all improvements. 37 North Front street. Phone 1035.

FOR RENT—House; 137 Green street; electricity, heat, bath, fireplace. Apply 135 Green street.

TO LET—Small apartment; improvements; centrally; adults; by October 1st. Address Box 23, Uptown Freeman.

TO LET—Room; terms reasonable. 52 Cedar street.

TO LET—Six room cottage; improvements. 78 Gage street, after September 20th.

TO LET—Large pleasant front room on trolley line, heat and every improvement, suitable for one or two people. 32 Clinton avenue.

TO LET—Half of barn, suitable for garage or car storage. 301 Washington avenue.

TO LET—Garage. 68 Clinton avenue.

TO LET—Four room flat, near armory. P. O. Box 430.

TO LET—Rooms; all improvements. Max Kline, 20 Broadway.

TO LET—Well heated furnished apartment; bath, large private porch; fine location; references. Apply 774 Broadway and Albany avenue.

FOR RENT—Port Ewen, three or four pleasant rooms, upstairs. Address Suburban, Uptown Freeman.

TO LET—Four rooms; all improvements. 39 East Union street.

FURNISHED ROOMS.

FURNISHED ROOMS—27 John street.

FURNISHED ROOMS—112 Hone street.

FURNISHED ROOMS—56 Van Deusen street. Phone 1805-J.

FURNISHED ROOMS—Large front room and kitchenette. 80 John street.

FURNISHED ROOMS—Desirable furnished rooms. 180 Albany avenue.

FURNISHED ROOMS—One to three furnished housekeeping apartments all improvements. Phone 1117. 179 Wall street, or 60 Cedar street.

FURNISHED ROOMS—Desirable location, on car line. Phone 529-M.

FURNISHED ROOMS — 67 Elmendorf street.

FURNISHED ROOMS—Board if desired. 110 St. James street.

FURNISHED ROOMS—147 Henry street. Gentleman.

FURNISHED ROOMS—732 Broadway.

TO LET—Room. 13 Belvedere street.

WANTED—Roomers or boarders. 86 Abeel street.

FURNISHED ROOMS—Smith, 318½ Wall street. Phone 1757-M.

FURNISHED ROOMS—Some single and some double and suitable for light housekeeping, for rent; also a small office that can be used for shop of any kind; reasonable. Apply Kingston Hotel, Crown street.

FURNISHED ROOMS—And board. 45 Franklin street.

FURNISHED ROOMS—All improvements; centrally located. 79 Henry street.

FURNISHED ROOMS—For gentlemen. 68 Clinton avenue.

FURNISHED ROOMS—Three rooms with use of kitchen; gas range, light and heat; adults only. Call after 5 p. m. 63 Stephan street.

FURNISHED ROOMS—Attractive and well furnished; all conveniences. 167 Clinton avenue. Phone 1956.

FURNISHED ROOMS—Privilege; all improvements. Call evenings. 45 Downs street.

FURNISHED ROOM—Improvements. 121 Green street.

FURNISHED ROOM—A nice furnished room to a couple of high school girls, with privilege to cook. 136 Bruyn avenue.

FURNISHED ROOM—Large front room for one or two men, with garage privilege. 156 Ten Broeck avenue.

FURNISHED ROOMS—All improvements; large connecting room; kitchen privileges. 121 Fair street

FURNISHED ROOMS—For light housekeeping, at 123 Green street.

FURNISHED ROOM—With board; lady preferred. 29 Van Buren street.

TO LET—Furnished three room apartment; electricity, gas, heat and bath; rear porch. Call 6 St. James street.

FURNISHED ROOM—43 Garden street; gentlemen.

FURNISHED ROOMS—For light housekeeping; all improvements. 791 Broadway.

FURNISHED ROOMS—Desirable rooms. 96 Green street.

FURNISHED ROOMS—One or two rooms, with all latest improvements. 11 Russell street.

POSITION WANTED.

POSITION WANTED—Young woman, competent as stenographer, correspondent or clerk, seeks desirable connection; reliable, interested service at reasonable salary. Box 402, Uptown Freeman.

POSITION WANTED—Young man desires position as bookkeeper; experienced. "A. W." care Downtown Freeman.

POSITION WANTED — Working housekeeper, competent middle aged woman, to take charge of farm house; yearly position only; free October 1st. State fullest particulars first letter. Ella Cou, Deepwood Lodge, West Shokan, N. Y.

POSITION WANTED—Woman wants situation as cook; no objections to leaving city; references. Address Box 31, Uptown Freeman.

POSITION WANTED—By middle aged lady in an office to answer telephone calls, take orders, keep day book; have had experience; best of references given. Telephone 181-J, or address "B." 701 Broadway.

SAILS NILE ONLY

Queer Craft Is Found on No Other Waters in World.

Traveler Describes the Felucca as Egypt's Floating Crockery Shop—Crew of Two Men.

What a felucca of the Nile is, and what she carries, is thus described by an English traveler in Egypt, writing from Cairo:

Her huge canvas sail bellying from the curved yard, forging on her way like some freak swallow with one white wing, a felucca sweeps down the Nile with the combined speed of the wind and a swift current. Her crew consists of two men, who squat like monkeys high above her deck, one of them holding the vessel's halliard in his right hand while his left grasps the clumsy tiller.

But such a ship never sailed on any sea or on the waters of any river save the Nile. Her mast and sail supply her only visible connection with navigation. She looks like a floating crate, and such, indeed, she is.

Somewhere under the mountain of her cargo she has a hull of sorts. But she is piled, yards high, into a redoubt of pink and brown earthenware jars, and hundreds of similar pots, slung in nets, yards deep, on either side of her bulwarks, float her so high in the air that her keel can hardly touch the water.

The felucca is Egypt's floating crockery shop. She is on her way to Lower Egypt, bearing to Cairo and to scores of villages along the banks of the Nile the broad, cone-ended jars wherein water is carried, on the heads of fellah women, from river and well.

Her "home port" is Kena, nearly 400 miles up the Nile, which from its possession of a peculiar variety of clay has been for centuries the home in Egypt of the potter and his handiwork.

The broad-based, narrow-mouthed water-jar, or balas—whose name comes from the village near Kena where it is made—is shaped not to stand, but to balance, on a woman's head. It is familiar in all pictures of Egypt.

But the balas is not the only product of Kena's clay, though it is the chief item of native catering for natives. The custom of upper-class Egyptians and Europeans is secured by a species of clay vase, round-bodied and narrow-necked, which Egyptians called a kulleh and we, in felicitous ignorance, a "cooler."

It deserves its name, and the absorbent properties of its clay make it one of the best of natural filters. Stand one kulleh on top of another, put your water in the upper one, set the whole erection in a draught and drink from the water that has filtered through to the lower jar is the recipe for a thirst-quencher, perfectly pure and of a coolness which can be appreciated only by summer exiles in the East.

Hopeful Comparisons.

"I'm glad Henrietta has learned to take such an intelligent interest in public affairs," remarked Mr. Meekton.

"Doesn't it take her mind off her home?"

"Once in a while. It has served to show her that the judgment of a whole lot of men is just as liable to be mistaken as mine is."

Incentive to Industry.

"Your boy Josh is very fond of the motion pictures."

"Yes," replied Farmer Corntossel. "And I won't say they haven't been a helpful influence. There have been times this summer when I don't believe Josh would have worked at all if he hadn't needed the money to buy tickets to the show."

One Cent a Word

No Advertisement Less Than 25 Cents.

LOST.

LOST—On Labor Day, on trolley line, between Kingston P. O. and Rhinebeck ferry, black seal folding pocketbook. Finder can keep money if they would kindly return pocketbook, Rosary and crucifix to Miss M. Stinchcombe, care Mrs. Spauling, Saugerties, N. Y. Telephone 125-M.

LOST—Black kitten, two bells and red ribbon on neck. Kindly return to 66 East Chester street.

LOST—Light gray cat with blue leather collar, Thursday night. 213 Albany avenue. Telephone 871.

MISCELLANEOUS.

FURNITURE Trucks drive in 84 Smith avenue storage warehouse; inspection solicited. Telephone 2091-J. Residence 346-W.

FURNITURE Storage; lowest rates, safe and sanitary. Four story brick building. John A. Murray, 32 East Strand. Phone 914.

FURNITURE Storage; mouse and dust proof; all metal lined rooms; rates $3.00 to $5.00 per month. Apply Stuyvesant Garage. Phone 1176.

DUMP TRUCKS FOR HIRE. Phone 1194.

MORAN BUSINESS SCHOOL, Burgevin Building, Fair and Main streets. Fall term: Day school, September 4; night school, September 11. Catalog free.

M. Newkirk & Son, general trucking; baggage express. Telephone 1938-W.

FURNITURE Storage; best in city. Apply H. P. Carr. Phone 2358.

EMPLOYMENT AGENCY—Are you seeking a position? If so, list your name here. Do you want a position? If so, we can place you. Kingston Employment Agency, 456 Broadway, Kingston. Phone 814.

MONEY TO LOAN on real property, including productive farms. W. H. Gill, 12 East Strand.

GUITAR instruction. Edgar S. Burhans, 113 Broadway. Telephone 123, or Winter's Music Store.

UPHOLSTERING. Refinishing, repairing antiques restored; furniture and antiques bought and sold. H. A. Rockwood, 115 North Front street.

HAVE client who will advance money on second mortgage. Gross, 571 Broadway

ANCIENT ARTS OF THE AZTECS

Birth of New Designs Was Largely Influenced by the Spanish Conquerors.

Since the great conquests of Peru and Mexico and the lesser expeditions into Central America and our Southwest, all objects made by the natives are more than likely to have a divided artistic origin. In museums very careful distinction is made between pre-Columbian and post-Columbian arts.

This is in no sense proof of inferiority of native creative power, but rather indicates the high status of all esthetic expression in these favored regions since artisanship had arisen to a point where adaptation of exotic ideas was within the scope of both mental and physical powers. Only peoples dominated by iron superstitions in regard to the significance of design remain unaffected through contact. Only peoples lacking in technical skill refuse to copy.

In the account of his first voyage to Hispaniola which Columbus sent back to the court of Ferdinand and Isabella, there is mention of the native arts and a deep satisfaction at the wealth and culture of these new lands. It was sure proof to the Genoese dreamer that he had found the road to the fabulous Indies. It cannot be doubted that Spanish arts and Spanish customs and attributes were to these natives as deep a matter of interest. But the insular population was neither large nor vigorous enough to profit by the lesson. They were soon absorbed or destroyed in the first development of the islands. For this reason we have no record of Spanish influence here. The rapacious and ignorant cruelty of the first gold miners, the introduction of negro slaves, submerged the simple native population beyond all chance of redemption.

When, however, Cortez landed on the coast of Mexico, in the year 1501, the native arts of the Aztec showed Spanish influence. There is a tradition that a runner carried to the court of Montezuma a naively drawn sketch of his great and mysterious ships. The meeting of Cortez and Montezuma later in the same year, is illustrated in the Codex Rios, and as a companion picture Alvarado, his fiery lieutenant, is shown slaughtering the Aztec nobles in the temple inclosure. It was natural enough that the superior military accomplishments of the Spaniards should make a strong impression on the Aztec mind, themselves a warrior race of no mean distinction. It is natural enough that our own histories should follow this savage example.—Arts and Decoration.

Regular People.

"I received what I regard as a real compliment the other day," said Whoozis in the smoker of the 8.14 out of Summit. "You know we're boarding up in the hills for the summer at a farmhouse that accommodates about twenty guests. The season being young yet we're the only persons in the house and have our meals with the landlady and her husband. The other night at dinner she remarked to my wife and myself:

"Wait until the summer boarders begin to arrive. Then you'll have some good laughs. They're a scream."

"At this point I protested laughingly: 'Hey!' I said, 'better be careful. Remember we're summer boarders.'"

"'Oh,' was the complimentary reply, 'but you all don't seem like summer boarders at all—you seem like regular people.'"—New York Sun and Globe.

Poor Little Babies.

Java has a population of 38,000,000. It would be impossible for that enormously fertile island to accommodate such a population if it increased normally. It is kept within limits only by the fact that 50 per cent of the babies die before they are five years old. Bubonic plague kills them and people take few precautions to check it. Polygamy still flourishes there. The sultan's son, the crown prince of Solo, who is an educated man and speaks English and a number of European languages, has two wives, and his father, the sultan, has many more."

Past as a Guide to the Future.

Study the past if you would divine the future.—Confucius.

Rent receipts are sorry saving,
Buy the home for which you're craving.

PHONE A WANT AD

RICH, HE WILL HELP FRIENDS

Indian, Said to Be Heir to Fortune, Will Not Forget Them.

James White Young, a Cherokee Indian, reported to be sought as heir to a large fortune in Oklahoma, lives on a farm near Plattsburg, Mo., according to Mrs. Manor Fry, secretary of the Red Cross in Plattsburg.

Young was traced to Nashville, where, twenty-five years ago, a wandering group of Indians abandoned him, then a little child.

When informed that he probably was heir to wealth, Young declared:

"If it is mine I will be glad to get the money. When I become rich I am going to help the people who have been good to me."

Wife Drank Quart of Paregoric a Day.

Accused by her husband of drinking a quart of paregoric a day, Mrs. Rebecca Seifferman, of Egg Harbor, N. J., was sent to jail for 90 days. The woman spent all her husband's money for the drug, he asserted.

Hound's Astonishing Litter.

Dido, a hound owned by a director of the Virginia Fox Hunters' association, is believed to have established a world's record when she gave birth to a litter of 26 pups. The local dogmen declare this to be ten more than the previous record. Mother and pups are doing well. Dido is regarded as one of the best foxhounds in the Virginias.

Swallowed Dinner Fork.

Waiting for her breakfast, a nine-year-old Chicago girl began playing with a full-sized dinner fork. She put the fork, handle-first, into her mouth and accidentally swallowed it. She was taken to a hospital, where the fork was located by X-rays. The resident medical officer performed an operation and took the fork (which was 7¾ inches long) from the stomach.

Peculiar Golf Stroke.

A golf ball driven by a professional, bounced off a hedge and lodged on top of a narrow boundary wood fence. It remained perfectly balanced, and the crowd of golfers saw the ball played off the fence and holed in seven hits.

Unpleasant Coincidence.

Two brothers, one living in Vermont and the other in Massachusetts, had accidents at the same time, which resulted in both having their right leg amputated.

Salesmen Wanted

Young men desiring to learn a business will find this a good opportunity.

Apply in person.

Rose-Gorman-Rose

WANTED
Experienced Fellers
F. JACOBSON & SONS
Smith Avenue and Cornell Street

Salesladies Wanted!
WITH EXPERIENCE PREFERRED.
Good opportunities, permanent positions to those who are ambitious.
Apply in person.
Rose-Gorman-Rose

SATURDAY, SEPTEMBER 15, 1923.

Sun rises 5 40, sets 6 10
Weather, rain

The Temperature.

The lowest point registered by The Freeman' thermometer last night was 38 degrees. The highest point reached up until noon today was 62 degrees.

Weather Forecast.

Washington, Sept 15 Fair tonight and Sunday probably frost tonight gentle northerly winds becoming variable

BUSINESS NOTICES

Dr Broberg, Graduate Chiropodist and Chiropractor, 65 St James St, corner Clinton Ave Hours 10 to 12 and 2 to 5 Phone 764 Lady assistant

The newest and latest on Victor records. Come in and hear them. Kaplan Furniture Co., 14 East Strand Open evenings

JOHN H TIERNEY,
16 Walnut street city Contractor in stone mason work Chimneys repaired Drilling blasting and digging cellars by contract or day work Mason work of all kinds in the city or country

Yes we have brushes Shea 67 Abruyn street Telephone 656-R

Parish Taxi Service Sedans for funerals and weddings. Phone 20-W.

MOVING, TRUCKING, EXPRESS.
Local and long distance. Masten & Strubel, 742 Broadway. Phone 2212-M.

Moving, trucking and express, local and long distance. Also general mason contractor. Cement floors and sidewalks a specialty. James A. Sass, telephone 1835-J.

Leslie's electrical store, 202½ Broadway. Estimates furnished for house wiring. Repairing fixtures and appliances. Telephone 524-W.

Baggage, express, moving and trucking local and long distance. SHELDON TOMPKINS 32 Clinton avenue 'Phone 649

PIANO TUNING AND REPAIRING.
R. E. MARTHIS,
156 Prospect street. Phone 1847-W.

SNYDER BROTHERS' EXPRESS
Phone 757. 628 Broadway. Baggage and delivery service, moving and hauling; local and long distance.

WILLIAM H RIESER.
Music Studio, 69 West Chester St.
Instruction piano, organ, voice. New pupils please apply by mail or 'phone

W. Whiting Fredenburgh, instructor of Music, will resume teaching, Monday, September 10th. Residence- Studio 142 Clinton ave Telephone 84.

Dr Magnus Gross,
Chiropodist,
284-286 Wall Street. Tel 420.
Treats all foot ailments. Open evenings. Sunday by appointment.

NONIK GLASSWARE

will reduce your breakage 90%. See it in our window, and let us demonstrate it.

Plain and gold bordered designs. Price surprisingly low.

Cordially yours,

SAFFORD & SCUDDER
JEWELERS
"The House of Lucky Wedding Rings."
310 Wall St., Kingston, N. Y.

BUSINESS NOTICES

Will accept a limited number of scholars for instructions in Violin and Cello. Telephone 372-W. 16 North Front street. Jacob Mollott.

Pianos and player pianos tuned and repaired. All work guaranteed. FRANK POBORSKY.
2293-J 62 Downs street.

We have been appointed agents for the celebrated Ohio Tenc Electric Cleaner Price, $55. Free demonstration GREGORY & CO

TO COAL CONSUMERS
We guarantee to make a saving of 50 to 100% on the cost of your fuel for heating with the use of our calm burning grate equipment under a guarantee to use no more coal and giving equal efficiency ton for ton with coal costing $4.00 per ton. Write for particulars.
PRATT ENGINEERING COMPANY,
102 Hasbrouck avenue,
Kingston, N Y

N. Y. O. & W. ANNUAL SALT WATER DAY EXCURSION.
The N. Y. O. & W. R R. will run their annual Salt Water Day Excursion to New York City on Sunday September 16 Special train will leave Kingston 6:45 a m, Eastern Standard Time Round trip fare $2.55 Returning special train will leave West 42nd street, New York 7 15 p m. Write or phone N. Y. O. & W. Agent for details.

Elmer Palen will have at his auction sales stables, Tuesday, September 18, thirty-five head of good horses which will be sold at auction for the high dollar Sale begins at 1 p m rain or saine Plenty of good farm chunks With my guarantee you cannot go wrong 682-684 Broadway.

THE HOME COUNTY MAGAZINE. Past and Present in the Great Historic Hudson River Valley Counties re-clothed. Memories that are strangely new heart and undertones, incidents recalled; illustrated, printed monthly for the Elect Subscript on $2 50. Joseph Drake, Publisher, 116 Nassau street New York.

DR C. EDWARDS, Chiropractor, formerly of Brooklyn, N. Y., now 237 Washington avenue, cars to door. Hours—Mon., Wed., Fri., 2-8 p. m. Consultation free Telephone 1633-M.

Now is the time to have your house painted Let me give you an estimate Rahders, 245 Broadway. Call 1455-M

FACTORY MILL END "REMNANTS"
David Weil, 44 Broadway. Bargain House.

Jewish New Year Cards for sale at E. Winter's Sons, John street.

JIM PERRY, trucking and light moving. 'Phone 71-M

FURNITURE AND PIANO MOVING
Closed van; local and long distance. Phone 1122-J.
ALBERT KREISIG,
Cor. Broadway and St James St.

STORK BROS. TAXI SERVICE.
Day or night. 'Phone 2100.

PAINTING Service that Satisfies. FRANK P. MESSENGER, 14 Franklin street. Phone 713.

Scanlon's Taxi Service.
Closed Cars. Day and Night.
Call 1898 or 1149-W.

COME IN
and see our wonderful display of Gladiolas Valentin Burgevin, Inc., Fair and Main streets.

Miss Emmy Schroeder, Piano Class, 771 Broadway. Fall term opens September 15.

ASENATH HAYES.
TEACHER OF VOICE AND PIANO.
STUDIO, 20 GREEN STREET.

M HELEN FREER
Vocal and piano instructions. 768 Broadway Tel 495-W

Mrs. Salzmann's 100 per cent whole wheat bread at your grocer.

When it's trucking, local or long distance, call 885 FINN'S baggage express, 31 Clifton avenue.

The Daily Freeman is on sale at the following stands of the Schultz News Agency in New York city:
102 West 42nd street,
42nd street and Park avenue (opposite Grand Central Depot.)
30th street and Broadway (S. W. Corner)
42nd street and Sixth avenue, (S. E. Corner.)

GLENS FALLS TEAM HERE TOMORROW

This afternoon at 4 o'clock the Colonials play the Tannersville team for the last time this season. This is the decisive game of the series, each team having won five games. Pat Coutant will probably do the pitching for the local team. Coutant made a very good showing against this team on its last appearance here. Dietjen will probably be Manager Dolan's choice

Sunday at the Fair Grounds one of the best attractions of the season will be seen Larry Doyle's Glens Falls sluggers will be here for two games. That this team can furnish stiff opposition is clearly proven from its recent wins over the Schiedkmen at Glens Falls. Besides being a combination of hard hitters they must also have a good pitching staff, since the local club was but able to score one run in two games. The first game will start at 3 o'clock. A slight increase in the price of admission will be charged for the double header.

FIRPO WANTS ANOTHER CHANCE

By Telegraph to The Freeman

New York, Sept. 15.—Jack Dempsey, the champion, declared today that he "never had such a fight" in all his life The defeated challenger, Luis Firpo, said he 'wants another crack at Dempsey -in about a year, or sooner" Here are their statements.

By Jack Dempsey

'Firpo can fight. He's a dangerous man in the ring. What a right hand he has. When he knocked me through the ropes, I knew something struck me out was not sure just when It was the first time I had been knocked down since I became champion But I gave Firpo all I had I did a little knocking down myself I knew I was in a fight—but so did Firpo"

By Luis Firpo.

'Dempsey is a great fighter He hit me plenty. I had my chance to when I put him through the ropes It was anybody's fight for a while I am disappointed at not winning but I think I put up a creditable fight and I want another chance at Dempsey—inside of a year

ON THE DIAMOND.

Yesterday's Big League Results and Today's Games.

STANDING OF THE CLUBS.

American League.

	W.	L.	Pct.
New York	89	46	.659
Cleveland	71	59	.546
Detroit	67	61	.523
St. Louis	65	63	.508
Washington	63	69	.477
Chicago	59	72	.450
Philadelphia	55	73	.430
Boston	52	78	.400

National League.

	W.	L.	Pct
New York	86	51	.619
Pittsburgh	80	56	.588
Cincinnati	81	58	.583
Chicago	73	64	.533
St. Louis	70	66	.515
Brooklyn	66	69	.489
Boston	45	90	.333
Philadelphia	44	89	.331

International League.

	W.	L	Pct
Baltimore	102	53	.658
Rochester	96	62	.608
Buffalo	79	76	.510
Toronto	78	75	.510
Reading	75	79	.487
Syracuse	69	88	.439
Newark	60	92	.395
Jersey City	61	95	.391

YESTERDAY'S RESULTS.

American League.
Chicago, 7, New York, 4
Detroit, 8, Washington, 1
Boston, 4, Cleveland, 3
St. Louis-Philadelphia rain.

National League.
Chicago, 7, New York, 1.
Cincinnati, 9, Boston, 1, first game.
Boston 4, Cincinnati, 0; second game
St Louis, 3, Philadelphia, 2.
Brooklyn-Pittsburgh, rain

International League.
Syracuse, 11, Rochester, 6.
Only game scheduled

GAMES SCHEDULED TODAY.

National League.
New York at Chicago, clear.
Brooklyn at Pittsburgh, clear, 2 games
Boston at Cincinnati clear.
Philadelphia at St Louis, clear, 2 games

American League.
Chicago at New York clear
St. Louis at Philadelphia, clear, 2 games.
Cleveland at Boston, clear.
Detroit at Washington, cloudy

International League.
Jersey City at Baltimore cloudy, 2 games.
Newark at Reading, clear, 2 games.
Syracuse at Rochester, clear.
Buffalo at Toronto, clear.

Shall Wild Flowers Be Destroyed?

If this proposal were put to a vote it would undoubtedly be unanimously defeated. Yet that is just what we are practicing on an extensive scale in this country. In most of the eastern woodlands the choicer wild flowers have long ago disappeared, due to the craze for picking them, and in the more accessible places of our own state they are becoming scarcer each year.—Exchange.

Magnets.

If you have occasion to remove the magnets of a magnet be careful not to drop them, as they break easily. And be certain that the poles which repel are placed together, not those which attract. A pocket compass can be used for this test: have the two "norths" or "souths" together.

Catcher Commits Balk

An unusual play in baseball, a catcher's balk, occurred in a recent game between Little Rock and New Orleans. In the seventh inning, with Gould pitching and Neiderkorn catching, New Orleans filled the bases.

Mitze waited the pitcher out and drew the count to three balls and two strikes. When Gould started to pitch to the batter the three base runners moved simultaneously. Tucker was almost home when the ball neared the plate. Neiderkorn stepped in front of the plate and cut off the throw, trapping Tucker. Umpire McGowan called the play a balk and allowed Tucker to score and Mitze to take first base.

MAJOR LEAGUE CLUBS LOOK TO NEXT YEAR

New York May Win Title This Season, but Wait.

For a large majority of big league cities already, with the season half gone, it is "next year," so far as their pennant prospects are concerned. The world's series of 1923 is practically assured to the metropolis for the third straight year. And yet, with the New York teams admittedly the best in the country, they cannot hold together much longer, writes Louis Dougher in the Washington Times

Take the Yankees, for instance. Their veteran hurling corps is about ready to be scrambled. This goes for every one of the first five men, all of whom have been pitching for years and years

Everett Scott is rapidly approaching the end of his string So is Wally Schang

Remove Schang, Scott and three veteran twirlers from the Yankees and dope it out for yourself.

The Giants, like the Yankees, have a veteran hurling staff that is showing the signs of wear Heine Groh's knee

Everett Scott.

is troubling him so much that he is considering retirement Dave Bancroft is now recovering from a breakdown caused by lack of physique to endure the strain. Irish Meusel is another veteran, who has seen his best days

In other words, though New York may wave the major league pennants again this year, it is anything but a certainty that they will have even one in 1924.

Sporting Squibs of All Kinds

Argentina wants to float a loan. Why not wait and negotiate with Firpo?

• • •

After all, Jess Willard, who says Firpo will crown Dempsey, is the only real authority in the matter.

• • •

On a golf course when a ball goes out of bounds it is followed immediately by the owner's temper

• • •

The Yankees have listed nine important football games for decision in their huge stadium next fall

• • •

The English Derby day, the day of the great horse race at Epsom Downs, was established in the reign of George III.

• • •

There is nothing in the weather to bring a realization that the time for the first football practice is almost at hand.

• • •

Helen Filkey of the Blaine school, Chicago, recently established a world's record of 8 2-5 for the 60-yard two-foot hurdles.

• • •

Michigan is to have seven football coaches—which should be enough to baffle not only the other teams but the men on the home eleven.

• • •

The Canadian hockey representatives to the Olympic games in Paris next year, as well as skating aspirants, will sail on the Mo'lta January 10 next.

• • •

According to a new ruling of the International Athletic federation, any person who knowingly becomes a professional cannot again be qualified as an amateur.

• • •

West Virginia's football eleven is booked for two games in New York in the fall. The Mountaineers face Penn State on October 27 at the Yankee stadium, and Rutgers at the Polo Grounds on November 6.

Secret of Love.

By loving whatever is lovable in those around us, love will flow back from them to us, and life will become a pleasure instead of a pain; and earth will become like heaven; and we shall become not unworthy followers of Him Whose name is Love.—Dean Stanley.

Better Merchandise Better Service Better Business

26 Broadway — S. E. Eighmey — Downtown

THESE CHILLY NIGHTS CALL FOR

WARM BLANKETS and COMFORTS

NASHUA BLANKETS

This wonderful blanket offers beauty without expense and warmth without weight. They are all that can be asked for in quality, warmth and patterns. In very attractive plaids and big full size double blankets at this special price.

Priced $4.50 pair

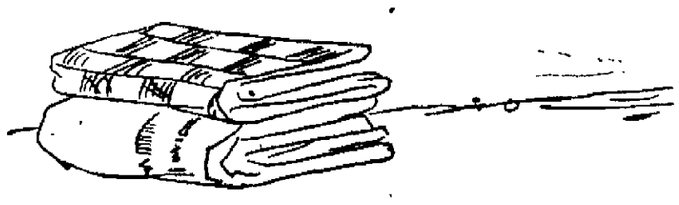

WARM BEDFELLOWS—THESE BLANKETS

They are of soft downy cotton of good warm weight in gray, with colored borders. Large full size double blankets and the prices are very low.

Priced $2.97 and $3.75 pair

Comforts

Comforts filled with good cotton and covered with pretty and serviceable materials. There are several grades and many patterns to choose from.

$3.50, $4.50, $5.97, $6.97

Sanitas Table Covers

Many good patterns in this splendid and popular table covers. They save laundering your linens by replacing them for ordinary use. Round or square, in 48 in. or 54 in. sizes.

79c-97c each

The Petticoat Has Returned

Women who have neglected them for a long time are buying them now. Fashion says so—that is why. Here you will find many attractive petticoats with the latest ruffles, pleats and color combinations, and priced from

97c to $4.97

THE MEN'S SECTION

Is ready to supply your fall needs with our usual line of high grade furnishings.

Travelo Sweaters

All wool, close knit to allow a perfect fit with or without a coat in several good mixtures.

Priced $7.50

Travelo Sleeveless Vests, $5.97

Sweaters

For any purpose in good assortment of colors and styles from

$1.97 to $7.50

Shirts

The Men's Shirt Store is well ready to supply just the shirt you want. Percales, Madras, Silks, etc.,

$1.50 to $4.95

Good Socks ....25c to $1.00
Ties....50c, 75c, 97c, $1.50
Gloves...$1.56 to $2.97 pair
Bulldog Belts 50c, 75c

BASE BALL RED SOX PARK Po'keepsie, N. Y.

Monday, September 17

BROOKLYN vs POUGHKEEPSIE

NATIONAL LEAGUE CLUB — RED SOX CLUB

Guaranteed Regular Lineup. — Game to start promptly at 4 o'clock.

ONE ADMISSION — — $1.25

TAGGING ALL THE BASES IN THE BIG LEAGUES

The Chicago Cubs weren't a bit hospitable to the Giants, on their last invasion of the West this season, and pounded McQuillan for a 7-1 win

The Cincinnati Reds and Boston Braves divided a bargain bill 9-1 and 4-0, the first game going to the Reds. It was senor Adolpho Luque's twenty-fourth victory of the season.

Weinert wilted in the third, the Cardinals batted in three tallies and finished the game a run ahead of the Phillies, 3 to 2.

The White Sox got to Bob Shawkey for a rally that included three circuit clouts and for a change won a game from the Yanks, 7-4.

George Burns, Red Sox first sacker, gave fans something to talk about when he pulled an unassisted triple play in the Sox's 4 to 3 twelve inning defeat of the Indians.

A six run riot in the eighth enabled the Tigers to win easily 8 to 3 from the Senators.

Hard to Photograph.

Two animals that will try the patience of the photographer are the dragon fly and rove beetle, says Nature Magazine of Washington. Both are ferocious preying creatures, but, like most wild things, if treated properly, will submit to captivity without fatal results. By placing a large dragon fly in a large glass box and supplying plenty of houseflies, splendid pictures are secured of this insect hawk feeding upon its victims.

NEW SALEM.

New Salem, Sept. 14.—Saturday evening, September 8, a barn dance was tendered the members of the Community Club of this place by Mr. and Mrs Van Tassel. Old fashioned dancing and character costumes together with good fellowship and refreshments were enjoyed by all the guests. All departed voting Mr. and Mrs. Van Tassel ideal host and hostess.

Surely Mean Burglar.

The meanest burglar on record has been discovered He broke into a baker's shop, and, finding only some small change as plunder, took a single bite of every pie and cake in the place, thus rendering them unsalable.

PUBLIC NOTICE
STATE OF NEW YORK
PUBLIC SERVICE COMMISSION,
ALBANY.

CASES NOS. 1537 and 1538. Sept 11, 1923.
NAME OF APPLICANTS—EDWARD G. KLEMM and FREDERICK HUBER and EDWARD G. KLEMM, CO-PARTNERS.
NATURE OF APPLICATIONS—(1) By Edward G. Klemm for a certificate of public convenience and necessity for the operation of a stage route by auto-bus or auto-busses (now in operation) beginning in the Village of Saugerties, at the Post Office on Main Street, thence easterly on Main Street to Partition Street, to South Partition Street, to Bridge Street, to Hill Street, to Church Street to Barclay Street, to Hurt Street to the Saugerties-Kingston State Highway, thence on said highway to Flatbush Turnpike, thence southerly on said turnpike through the Town of Saugerties to Glasco, thence to the Glasco Turnpike, thence westerly on Glasco Turnpike to the Saugerties Kingston Highway at Schoenlag's Corners, thence southerly on said Highway through Glasco, Lake Katrine and the town of Ulster to the City of Kingston, thence on Albany Avenue to Clinton Avenue, across Clinton Avenue to Pearl Street, to Green Street, to Crown Street, to the Kingston Hotel Terminal, thence Crown Street to Green Street, to Pearl Street, to Albany Avenue to Broadway, thence south on Broadway to the Terminal at the Winter's Building, 505 Broadway, thence to the Post Office, and return by the same route; all in Ulster County (Case No 1537.)
(2) By Frederick Huber and Edward G Klemm for a certificate of public convenience and necessity for the operation of a stage route by auto-bus or auto busses (now in operation) between the Village of Saugerties and the City of Kingston all in Ulster County, as above described (Case No. 1538.
SECTIONS OF LAW UNDER WHICH APPLICATIONS ARE MADE—25 and 28 TRANSPORTATION CORPORATIONS LAW
NOTICE is hereby given that a public hearing on said applications will be held by the Commission at its office, No 61 State Street, in the City of Albany, on the twentieth day of September, 1923, at ten o'clock a. m., (daylight saving time)
By the Commission.
FRANCIS M ROBERTS
Secretary

NOTICE TO CREDITORS—In pursuance of an order of Hon. George F Kaufman Surrogate of Ulster County, notice is hereby given, according to law, to all persons having claims against Sarah J Hignemete of the Town of Hardenbergh, County of Ulster, deceased, testate, to present the same with the vouchers in support thereof to the undersigned, Mabel H Todd, the Administrators of the estate of said deceased at Arkville, N. Y., in the said Town of Middletown, on or before the 15th day of March, 1923.
Dated, September 7, 1923
MABEL H TODD
Andrew C. Fenton, Attorney, Margaretville N. Y.

NOTICE TO CREDITORS—In pursuance of an order of Hon. George F Kaufman Surrogate of Ulster County, notice is hereby given, according to law, to all persons having claims against Erwin Dean, late of the Town of Shandaken, County of Ulster, deceased, intestate, to present the same with the vouchers in support thereof, to the undersigned, C. M. Kelly of Kelly Corners, N. Y., or to Arthur Dean of Roxbury, N. Y., the Administrators of the estate of said deceased, at the above mentioned places in the said Town of Roxbury, on or before the 15th day of March, 1923.
Dated, September 7th, 1923.
CORNELIUS M. KELLY,
ARTHUR DEAN.
Andrew C Fenton, Attorney, Margaretville N. Y.

BETWEEN YOU and DANGER

LYONS BUMPERS!

Styles for all cars. Prices from $10.00 to $20.00. Call in and look our stock over.

Equip your car front and rear and avoid that collision which is waiting around the corner.

Be on the SAFE side. Install LYONS BUMPERS and you will NEVER regret it.

M. H. HERZOG

332 WALL ST., KINGSTON, N. Y.

PHONE 134.